WHILE IT'S HOT

Full International News Service leased wire report, including today's market reports today, received by private wire.

Coshocton Tribune

FULL INTERNATIONAL NEWS SERVICE NEWS REPORT AND TIMES-AGE CIRCULATION BOOKS OPEN TO ALL

THE WEATHER

OHIO—Cloudy tonight and Tuesday, probably rain in north and west portion; slightly warmer; colder Tuesday in west and north portions.

VOL. XI, No. 63 MONDAY EVENING, NOVEMBER 3, 1919. THREE CENTS

WILSON WILL NOT ATTEMPT ARBITRATION OF COAL STRIKE UNTIL MINERS RETURN TO THEIR WORK IS ULTIMATUM

MINERS ARE WILLING TO NEGOTIATE, SAYS WASHINGTON OFFICIAL

Would Base Wage Scale And Hours Upon Selling Price Of Coal And Cost Of Necessities As Well As Operators' Ability To Pay

WASHINGTON, Nov. 3.—The coal miners are willing to negotiate with the coal operators on either the basis of the present selling price of coal or upon the basis of the cost of necessities, Edgar Wallace, Washington, Representative of the United Mine Workers of America, declared this afternoon.

The statement was regarded as particularly significant, inasmuch as Wallace is one of the few officials of the United Mine Workers of America who has not been restrained by the court action in Indianapolis.

The statement issued by Wallace follows:

"The miners would be willing to negotiate with the operators, preferably on the basis of the present selling price of coal, and the operators' ability to pay, but they might be willing to negotiate on the basis of the present cost of necessities."

The governmen stands ready to do all in its power to bring about a settlement of the strike between the miners and the operators, declared Attorney General Palmer, this afternoon, "but in the meantime the law must be enforced and combination to stop production cannot be tolerated."

The attorney general's statement was made in response to a telegram received by President Wilson from the United Mine Workers of America Union 3768 at Glencoe, O., protesting against the administration attitude. The attorney general's telegram was in line with the policy announced at the white house today that the strike, "a combination to stop production," must be called off before the government will act.

BITUMINOUS BULLETINS

INDIANAPOLIS, IND., Nov. 3.—"Not a man returned to the mines today," according to dispatches to the International News Service from Linton, Bicknell and other places in the heart of the Indiana bituminous coal fields.

Miners in the Bicknell field do not expect to win their demand for 60 per cent increase in wages, it was admitted today but they do expect a substantial increase. Neither will they press the demand for a six hour day.

COLUMBUS, O., Nov. 3.—That Ohio's more than 40,000 union coal mine workers are all out of the mines today and will stay out was the claim made here this morning, in union miners' circles.

PITTSBURG, Nov. 3.—The strikers gained in strength in the Cambria and Clearfield districts of the central Pennsylvania field today. A few operations that were working on Saturday were closed tight today. The Somerset field, employing 14,000 non-union men, was operating in full.

SPRINGFIELD, ILL., Nov. 3.—The third day of the coal strike in Illinois saw an unchanged situation from that of the opening day Saturday. Not a mine is working. No disturbances are reported at either union or coal operators' headquarters.

John L. Lewis, acting president of the United Mine Workers, visiting in Springfield today refused to discuss the strike. He left here at 6:40 o'clock this morning for Indianapolis.

DENVER, COLO., Nov. 3.—All large operators opened their mines this morning. Troops were being sent to the entrance of many mines in southern Colorado in order, it was said, that the miners desiring to return to work might do so without molestation.

PITTSBURG, KAN., Nov. 3.—Defiance of the federal court injunction against payment of strike benefits to idle miners was planned here today by representatives of the 16,000 coal miners in the Kansas district.

At headquarters here of the miners it was said the payment of $70 a week to every striking miner would be paid as long as the union's funds hold out.

All of the strikers remained from work today.

DETROIT, MICH., Nov. 3.—Reports from the coal mining districts of Michigan this morning, indicate that the 2500 miners in the soft coal fields are remaining away from the mines today.

President Wm. Stevenson of the Michigan miners' union in this district said that the Michigan men would remain out until the strike is settled one way or another.

WASHINGTON, Nov. 3.—The $15,000,000 strike fund of the United Mine Workers of America will be tied up by the restraining odrer issued in Indianapolis, the department of justice announced today. There has been some question as to whether this was accomplished by the restraining order.

RAISED 116 BUSHELS OF CORN TO THE ACRE

The higest yield reported so far in corn raising in the state corn contest, is 166 bushels per acre, raised on the farm of Clarence Slack, Falls township, Muskingum county. Slack averaged 116 bushels on two ten-acre plots.

The measuring of the yield was under the supervision of Professor Brady, extension specialist in corn crops, Ohio State university.

GREEN SAYS GOVT. COULD END STRIKE

That the government should compel the miners and operators to get together and settle the points at issue in the naion wide coal miners' strike is the belief of William Green, secretary-treasurer of the United Mine Workers of America.

"The practical, reasonable and common sense way to settle the strike, would be for the government to use whatever moral and legal power it may possess in compelling the coal operators and mine workers representatives to meet in joint conference for the purpose of negotiating an agreement," said Mr. Green, Monday afternoon.

"In my opinion," Mr. Green continued, this plan would succeed and in the interest of the public welfare it ought to be followed.

"I am very reluctant to say anything because of the restraining order which is very broad and comprehensive. It is my purpose, so far as possible, to comply with the restraining order issued by Judge Anderson upon the request of the United States Attorney General," Mr. Green said.

FARMERS' INSTITUTES BOOKED FOR 433 POINTS

The enrichment of rural home life will be stressed in the 433 state aid farmers' institutes this season in Ohio.

In addition to lectures dealing with this topic, exhibits of power and lighting systems, washing machines, vacuum cleaners, and other household labor-saving equipment will be on display. The institute season begins November 10 and ends February 28. As in past years many of the institutes in southern Ohio will be held during the first part of the season.

LOCAL Y. W. C. A. HEADQUARTERS TO BE ESTABLISHED IN FORMER LOCATION OF THE MICHAEL CAFE

Secretaries' Offices, Kitchenette, Club Room And Headquarters For Campaign To Be On Two Floors—Mass Meeting At Church Of Christ Sunday Is Enthusiastic

The Young Woman's Christian Association in Coshocton is to be located in the Brendel Building on Main-st according to the announcement made by Miss Frances Donahue at the mass meeeting of women and girls held Sunday afternoon at the Church of Christ. Miss Donahue is chairman of the headquarters committee. The large room on the ground floor formerly occupied by Michael's Cafe and at the present time a shooting gallery will be used as the general recreation room; the smaller rooms on the second floor will be equipped as secretaries' offices and club room; there is also a small kitchenette. Headquarters for the approaching campaign will be opened in the second floor rooms with Miss Nellie Hill in charge and the plan is to have all the rooms redecorated and completely furnished by January 1st.

The meeting Sunday afternoon was largely attended and very enthusiastic. Miss Grace Carr presided, Miss Ethel Courtright conducted the devotional service and Miss Evalyn Swan sang "The Prayer Perfect." The general plan of the campaign was outlined by the committee chairman, Miss Carr prefacing these reports with reference to the exceedingly important part which has been assumed by the men.

Mrs. Norris read the budget of $6,000 a year for two years, a total of $12,000. The budget covers the salaries of two secretaries, rent, provisions for such classes as it may be found advisable to conduct, and all the incidentals necessary to the up-keep of the organization. Miss Mattie Hack spoke of the advisability of two secretaries, explaining that a Y. W. C. A. secretary to give her best service to the community must be in a position to work with the people of the community, a fact which would necessitate the employment of an office assistant. After a careful consideration of the matter by the campaign committee it was decided to have two secretaries in order that the club work already begun by the Y. W. C. O. may not merely be carried on, but considerably expanded.

Miss Helen Brown outlined the general plan of the publicity campaign; Miss Madeline Schaeffer, speaking for Miss Nora Hall, chairman of the team of girl solicitors, presented splendidly the objectives of that big and enthusiastic team; Mrs. E. C. Dehart, who with Mrs. Seth Snyder heads the Women's Committee, talked interestingly of the general field of Y. W. C. A.

—(Continued on Page Four)—

ADAMS MILLS-NEWCOMERSTOWN ROAD MAY BE FEDERAL HIGHWAY

Plans To Be Made To Conform To Government Requirements In Order To Secure More Financial Aid—Paving To Be Extended Thru West Lafayette

Early in January an effort is to be made by the citizens of Coshocton-co and the county commissioners to have the main market road from the southern edge of the county near Adams Mills to the eastern edgs of the county between West Lafayette and Newcomerstown changed to a federal road in order to secure federal aid toward its construction and maintenance.

The plans are being made to conform to the plans required by the federal government. An estimate will be presented to the state highway department and upon the request and recommendation of this department the road will no doubt be made a federal highway and then there will be no limitation on the amount of financial aid which the government highway department can give. The road thru Coshocton-co will probably be made to connect with the national pike and Lincoln highway. At present there is no federal road in Coshocton-county.

Surveys and plans are being made for paving the road from the west corporation line of West Lafayette, thru that village toward Newcomerstown to Waggoner's Corners, a distance of 3½ miles. Orders have been received for making a survey from Waggoner's Corners to Newcomerstown. A survey has been completed for paving from Adams Mills to Conesville, a distance of 3.39 miles.

It rests with the county commissioners and the highway department whether the section from Adams Mills to Conesville or the section from Waggoner's Corners to Newcomerstown will be built next year. It is probable that the road will be built from West Lafayette at least as far as Waggoner's Corners.

The decision of the Coshocton-co commissioners will probably be guided to some extent by the action of the Muskingum-co commissioners. If they give the Coshocton-co commissioners a guarantee that they will make the road passable from Adams Mills to Dresden, it is likely that further action will be taken toward paving the road from Adams Mills to Conesville.

However, the fact that there is a good gravel road now from Conesville to Adams Mills and two gravel pits are located in that vicinity may have

—(Continued on Page Four)—

Garfield Restores Wartime Coal Control

H. A. Garfield

H. A. Garfield, former fuel administrator, who has been called in by the government to aid in the present coal strike crisis. The government has already assumed control of every available ton of coal which had not been actually delivered by the railroads. An airtight embargo on foreign shipments has been ordered, and prices have been regulated at the mines, and the wholesalers, jobbers and retailers profit fixed, in order that the public will not be forced to pay extortionate prices.

CHARLES MORTIMER IS BURIED SUNDAY AT FRAZEYSBURG

Funeral services for Charles Mortimer, aged 49, of Frazeysburg, were held Sunday afternoon. Mr. Mortimer died Thursday following a long illness from a complication of diseases. He was a farmer and resided about three miles east of Frazeysburg. Mr. Mortimer was a member of the Frazeysburg M. E. church.

Mr. Mortimer left two children, Russell and Myra, both of the home, and one brother, and two sisters, Richard Mortimer, of Iowa, Mrs. Mary United, of Frazeysburg, and Mrs. Margaret Untied of Dresden.

IS BOUND OVER ON BLACKMAIL CHARGE

John Albert was arrested Monday morning and given a hearing in Justice R. B. McDermott's court, on a charge of attempting blackmail. The charge was filed by Harold Osler, of Orange-st. Albert waived examination and was bound over to the grand jury, under $200 bond.

Last Saturday Albert had Osler arrested on a charge of contributing to the delinquency of Albert's two daughters, Thelma Albert aged 13, and Nellie Albert, aged 6.

LIEUT. FRIBLEY EXPECTED HOME

Lieut. Custer Fribley, of New Philadelphia, and a relative of Mr. M. D. Custer and Mrs. L. P. Gallagher, of this city, is expected to land in San Francisco November 1, from Europe, where he has been with the American army. Lieut. Fribley was captured by the Bolsheviki while fighting in Siberia. A message received from Honolulu stated he expected to be at his home within a few weeks. He has been in Siberia for more than a year.

CATON BRANDS RUMOR AS LIE; STILL IN RACE

Local Democrats were infuriated Monday when a rumor to the effect that mayoralty candidate George S. Caton, head of the Democratic municipal ticket had withdrawn from the race, gained circulation. Authorship of the unfounded rumor was a mystery Monday, but Mr. Caton and his friends were disposed to credit it to "corrupt politicians."

Mr. Caton's statement denying the rumor follows:

"During the closing hours of the campaign, malicious and false rumors have been circulated intending to deceive my friends. Every one of the rumors is absolutely false.

"Such practices, by corrupt politicians, should be resented b ythe electors tomorrow by supporting the man for mayor who has shown in this campaign to be worthy, in every respect, of the confidence of the people.

"Put your stamp of disapproval on such corrupt political methods at the election tomorrow."

GEO. S CATON.

WEST LAFAYETTE WOMAN IS DEAD

Mrs. Elizabeth Gay died Sunday evening at 6:00 o'clock at her home in West Lafayette from dropsy. Funeral services will be held at the home Tuesday afternon at 2:00 o'clock. On Wednesday, the body will be taken to Mt. Vernon for burial.

Mrs. Gay before her marriage was Elizabeth Young. Her husband preceded her to the gave by several years. She and her family had made their home in West Lafayette for the past six years, having moved there from the Birds Run vicinity.

She is survived by two brothers, Edward Young, of Tiverton, and Newton Young, of Cambridge; two sons, Howard Gay, of West Lafayette, and William Gay, of the home; and two daughters, Mrs. Rollo Shearick, of Otsego, and Mrs. Sherman Johnson, of Birds Run.

TEMPLE MONEY FINDS TAKERS ARE TISH MEN

Temple money was still plentiful Monday as the municipal election drew nearer. What Temple money has been covered has been taken by the Tish following, bettors say. The mayoralty race waxes warmer as the time for the opening the polls approaches, with Temple the choice for election and Tish the runner-up in the opinion of the gamblers.

TRIBUNAL TO BE NAMED WHEN LEADERS RECALL THE NATION WIDE ORDER

President's Plans For Another Industrial Conference Are Held Up By Coal Strike, Which Would Confuse The General Issue.

WASHINGTON, Nov. 3. — President Wilson will make no further efforts to arbitrate the coal strike unless the strike leaders call off the strike, it was announced at the white house today.

The president stands ready to appoint a tribunal to settle the difficulties between the miners and operators, it was stated, but he will not name any tribunal while the strike is in progress.

The president's plan for a new industrial conference also is being held up pending settlement of the coal strike, it was announced. The president has approved fifteen members of the new commission but will not call them into session during the strike, it was stated. It was believed that any such conference at this time would be unable to meet industrial issues without confusing general issues with the issue of the coal strike, just as the steel strike issue was thrown into the first industrial conference.

HEADS FORCE OF U. S. MARSHALS WHO WATCH COAL STRIKE

John T. Creighton

Under the supervision of John T. Creighton of the federal bureau of investigation, a large force of U. S. marshals and agents of the department of justice are in action with regard to the coal strike. Their duties include arresting those charged with disobeying the federal injunction issued last week by Judge Anderson of Indianapolis.

LEGAL FIGHT SET FOR SAT. AT INDIANAP'L'S

INDIANAPOLIS, IND., Nov. 3.—Plans were being made here today for the legal battle to be staged by attorneys for officials of the United Mine Workers of America and the United States government in the federal court here Saturday, when the hearing will be held on the government's plea for a permanent injunction against the miner's officials in an effort to break the nationwide strike of bituminous coal miners.

Reports are in circulation here that various prominent attorneys have been engaged to participate in the fight, the latest name being that of William G. McAdoo, former secretary of the treasury on the side of the miners. A. W. Kerr, of Springfield, Illinois, attorney for the Illinois miners and Harold Henderson, of Terre Haute, Ind., representing miners in the Indiana district, are here to assist Henry Warrum of this city, engaged as one of the miners' attorneys. Dan W. Sims, of Lafayette, Indiana, engaged as special assistant U. S. attorney, who will have charge of the government's fight, will open offices here today and start outlining the government's program.

MANY MINERS ARE WILLING TO GO BACK

End Of Strike Is Being Eagerly Sought Today By Workmen

WASHINGTON, Nov. 3.—Government officials expect today to show the real strength of the coal strike.

There was optimism in official circles today based largely upon confidential telegrams to Attorney General Palmer which indicated that many of the miners would return to their work this morning and that the strike would not have the paralyzing effect that was indicated Saturday.

The government is awaiting evidences of the actual strength of the strike before taking any further steps. Today protection will be afforded all miners who desire to return to their work.

Attorney General Palmer will brook no agitation. He has taken steps to prevent strike leaders or sympathizers from exerting any influence upon those who appear at the mines today ready to work. To this end he has instructed all district attorneys to report immediately any acts which indicate an effort to restrict the production of coal.

That the government intends to proceed as vigorously against the operators as against the miners, was indicated by the attorney general's sharp letter to the Wholesale Trade Association of New York protesting against the regulation of prices. The attorney general's answer to this protest was couched in no uncertain terms and made it plain that the government will not stand for profiteering by any.

It is understood that this association has entered protest with President Wilson and has asked for representation on the regional committee having charge of the coal distribution. Inasmuch as the president has placed the situation largely in the hands of Attorney General Palmer it is not expected that he will overturn any of the steps already taken.

The action of Warren S. Stone, president of the Brotherhood of Locomotive Engineers, in urging that an annual committee be appointed to settle all industrial difficulties, was accepted here that all the labor leaders are anxious that a settlement of the coal strike come at an early moment.

Samuel Gompers, president of the American Federation of Labor, was expected to return here today and make a statement as to the reported steps he has taken to bring about a settlement of all strike issues including the coal and steel strikes.

There was every evidence that both the mine workers and the operators are in a conciliatory mood and that they would accept a proposition for arbitration more readily now than last week. With

—(Continued on Page Four)—

NewspaperARCHIVE®

THE COSHOCTON TRIBUNE
And Times-Age.

Entered as second class mail matter at the postoffice at Coshocton, Ohio, under the Act of March 3, 1879 Published evenings and Sunday morning by The Tribune Co.

SUBSCRIPTION RATES

One week by carrier	15c
One week by mail	10c
(Single week by mail	15c)
One year by mail	$4.00

All mail subscriptions payable in advance and paper stops on expiration. This is to comply with Postoffice ruling and there will be no deviation therefrom.

MRS. JAMES WILSON ASKS FOR DIVORCE

Dora Mae Wilson has commenced suit in probate court against James S. Wilson, asking divorce, alimony, restoration to her maiden name, Dora Mae Taylor, and an injunction restraining him from coming to her home, 122 north Water-st, or from threatening her.

They were married August 20, 1914 and have no children. Mrs. Wilson alleges that on numerous occasions her husband has beaten her and several times she has called for police protection. She says he has repeatedly threatened her life and has served two terms in the workhouse for assault with a deadly weapon. She says he threatened to kill her if she sued for divorce. C. Homer Durand is her attorney. The hearing on a motion for temporary alimony is set for November 5.

STOP PAIN! RUB NEURALGIA AWAY

Instant Relief From Nerve Torture and Misery With Old "St. Jacob's Liniment."

Rub this soothing, penetrating liniment right into the sore, inflamed nerves, and like magic—neuralgia disappears. "St. Jacob's Liniment" conquers pain. It is a harmless "neuralgia relief" which doesn't burn or discolor the skin.

Don't suffer! It's so needless. Get a small trial bottle from any drug store and gently rub the "aching nerves" and in just a moment you will be absolutely free from pain and suffering.

No difference whether your pain or neuralgia is in the face, head or any part of the body, you get instant relief with this old-time, honest pain destroyer—it can not injure.

KEEP LOOKING YOUNG

It's Easy—If You Know Dr. Edwards' Olive Tablets

The secret of keeping young is to feel young—to do this you must watch your liver and bowels—there's no need of having a sallow complexion—dark rings under your eyes—pimples—a bilious look in your face—dull eyes with no sparkle. Your doctor will tell you ninety per cent of all sickness comes from inactive bowels and liver.

Dr. Edwards, a well-known physician in Ohio, perfected a vegetable compound mixed with olive oil to act on the liver and bowels, which he gave to his patients for years.

Dr. Edwards' Olive Tablets, the substitute for calomel, are gentle in their action yet always effective. They bring about that natural buoyancy which all should enjoy by toning up the liver and clearing the system of impurities.

Dr. Edwards' Olive Tablets are known by their olive color. 10c and 25c.

HAS SECOND CROP IN HIS VINEYARD

James Caton, of West Lafayette, reports that a second crop is now ripening on his grape vines. He thinks they will be ripe enough for use before there is a frost sufficiently heavy to kill them.

PHONE IN VOTE COUNT FOR THE WEDNESD'Y PAPER

The Tribune and Times-Age force will work far into the night Tuesday receiving and putting in type election returns. County and city precinct results in the vote for mayor, the four wet and dry proposals and the classification amendment will be given the perference.

City and county precinct election officials are urged to telephone the count in their respective precincts as soon as possible Tuesday night or Wednesday.

The Mayor of the city should represent that element of character and fitness to qualify him to be Mayor for all the people. Geo. S. Caton is the ideal man.

IS RECOVERING

Miss Caroline Hunt, south Fourth-st, who has been ill for several days, is greatly improved but will probably not be able to resume her duties as teacher in the public schools for a week or more.

IS IMPROVING

Mrs. C. B. Hunt, Main-st, who has been suffering from a severe attack of tonsilitis for the past week, is somewhat improved.

CHEST CLOGGED UP WITH HEAVY COLD?

Don't give it a chance to "set in"—use Dr. King's New Discovery

THAT dangerous stage where a cold or cough or case of grippe might get the better of you may be nearer than you think. Prompt action with Dr King's New Discovery will avert a long siege.

For fifty years it has loosened congested chests, dissipated tight-packed phlegm, broken vicious colds and coughs. Give it to the youngsters—take it yourself. There will be no disagreeable after-effects.

60c, and $1.20 a bottle. At your druggist's. Give it a trial.

Bowels Become Normal

—liver livens up, bile flows freely—headache, biliousness, tongue-fur, stomach-sourness, disappear when Dr. King's New Life Pills get in their natural, comfortable action.

Purgatives, never pleasantly corrective, sometimes habit-forming, should not be taken to rack the system violently. Nature's way is the way of Dr. King's New Life Pills—gently but firmly functioning the bowels, eliminating the intestine-clogging waste, and promoting the most gratifying results. Cleanse the system with them and know the boon of regular bowels. 25c. at all druggists.

One Package Free With Every Five You Buy

Cream of Nut
(Vegetable Margarine)
Oak Grove
(The Original Margarine)
The best you can buy. They are pure and wholesome with an added flavor and freshness not to be found in others.

For Toast and Biscuits

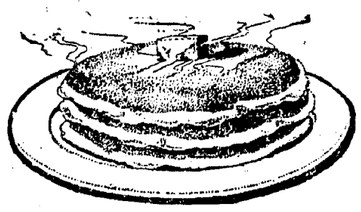
For Pancakes

For Bread

Either of these delicious spreads—Cream of Nut or Oak Grove Oleomargarine—add flavor and zest to any food. Wonderfully appetizing on bread, toast, biscuits or pancakes.

For Sixty Days Only

Every pound package contains a coupon. Five coupons are good for one pound of Oleomargarine. There is nothing to sign—no obligations to fulfill. Simply bring in five coupons to any dealer handling Cream of Nut or Oak Grove and get one pound—FREE.

Take advantage of this liberal offer while it lasts. The high quality of these two products is due not only to the care in the manufacture, but to the natural excellence of their ingredients.

Today—try a pound of Cream of Nut or Oak Grove. You will like the flavor and freshness—and will always want to use them.

Be Sure to Save the Coupons and Get Every Sixth Pound FREE.

Distributed by

THE COSHOCTON PROVISION COMPANY
Wholesale Distributor, Fifth Street, Coshocton, O.

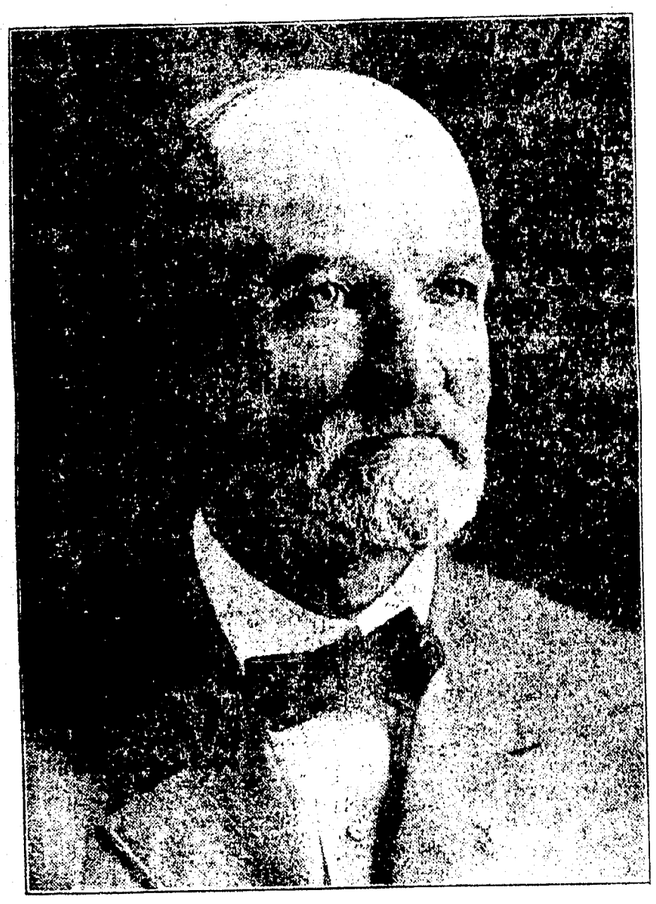

R. M. TEMPLE
Candidate for Mayor.

R. M. TEMPLE'S PLATFORM:

In announcing myself as a candidate for mayor of Coshocton I did not take into consideration the financial emoluments connected with the office. My main consideration was the opportunity it would give me to render a service to the city in which I have lived for thirty years and which I have seen grow from a village of three thousand to twelve thousand people. The principles that will govern me, if elected to the office of mayor, will be found in Matthew, 7th chapt. and 12th verse and known as the Golden Rule.

Of course, it goes without saying, that all the laws of the city and the state, so far as they relate to municipal affairs, will be enforced by me.

Strict economy, but not false economy, will be required of all departments in the expenditures of the money appropriated by council for the conduct of the city government so that the city may receive full value for every dollar expended.

The Water Works, Hospital, Cemeteries and all other public property will receive my personal attention to the end that they may perform their several functions in the most efficient manner possible.

City employes will be selected because of their special fitness for the duties they will be required to perform. I am in favor of paying such employes a fair living wage, corresponding to that paid for the same kind of labor by other employers of labor in the city.

The police and fire departments will be required to perform their duties in a thoroly prompt and efficient manner and to give the city the protection to which it is justly entitled to from these public servants.

I am a thoro believer in public sanitation; especially of the streets and alleys and will see to it that these public highways are kept as clean as the funds available will make it possible.

In order that all classes of our citizens may have some influence in the conduct of the city government, I will if elected, appoint an advisory committee to meet with the mayor at least once a month to make suggestions and recommendations on industrial, moral, social, economic and labor questions insofar as these questions relate to the conduct of the city government. The committee will be selected from persons recommended by the manufacturers, business men, the trades and labor council, churches, and the Federated Women's club.

This committee will serve without compensation and while it would have no legal or official standing, its recommendations and suggestions would have great weight with the official head of the city government. This committee will also have great influence in creating public sentiment that will encourage and uphold the city administration in the performance of duties that some times become discouraging by reason of a lack of public sympathy in the enforcement of the laws. I believe that all of these organizations will select their most representative members to serve on such a committee and that those selected will be willing from patriotic motives and love for our beautiful city to render such a service.

The Bible says, "That a city divided against itself cannot stand." We have had a wonderful demonstration during the past two years of what can be done by the people when they are united in any effort, as the people of Coshocton were in putting over the several Liberty Loans, the raising of the War Chest and Salvation Army funds. If our citizens would continue this same spirit of co-operation there is no reason why Coshocton should not double its population within the next five or ten years. We have an inexhaustible supply of coal and water and transportation east, west, north and south. Living conditions are much better here than at Canton or Akron that have doubled their population in a few years. With the co-operation of ALL our citizens the same results can be accomplished here. It will be my constant endeavor as the official head of the city government to encourage such a spirit of co-operation and harmony among our people as will put us in a position to take advantage of every opportunity to advance the material interests of the city so that all may be benefited in whatever prosperity may come to us from our united efforts.

If the above outline of my platform and views on municipal affairs meet with your approval I will appreciate your support at the election November 4th. R. M. TEMPLE.
—ADV.

YOUR INCOME AT 65?

At 65 most men are dependent on others.
Our new contract,
(1) insures your life and earning capacity for your family.
(2) creates an old-age income for yourself.

DR. J. E. FOSTER
Phone 37.
Connecticut General Life Insurance Co. Hartford.

LOCAL GRIDDERS WIN GAME FROM GUERNSEY TEAM

Before an enthusiastic crowd at the Red Sea Sunday afternoon the Colonial-Belvedere football team of this city defeated the Cambridge Byesville grid squad in a fast game by the score of 38 to 0. Six touchdowns were registered by the locals largely due to big gains on line plunges. The team work of the Coshocton squad was remarkable when it is remembered that the rains of the past week had made practice almost impossible.

The local team lined up as follows. P. Tidball, re; Bucher, rt; Barcroft, rg R. Davis, c; Clark, lg; Vensil, lt; Schaich, le; L. Davis, lh; Morrison, fb; W. Johnston, rh; Bolen, qb; Lockard, rg; D. Tidball, re.

Touchdowns were made by Vensil, Bolin, Davis, P. Tidball and Johnston 2. Bolen kicked two goals. Russell Milligan refereed.

Next Sunday afternoon the local team will play the Newark Heiseys here. The Newark team defeated the locals two weeks ago by a 6 to 2 score.

Japan hatches about 80,000,000 salmon eggs annually at its 60 fish hatcheries.

ASK FOR and GET
Horlick's
The Original
Malted Milk
For Infants and Invalids
Avoid Imitations and Substitutes

Moose Confer Degree On Fifty Members

About 50 new members were initiated into the Loyal Order of Moose Friday evening. A campaign for new members has been under way for some time, directed by Oscar B. Miller. Addresses were given by Dr. J. W. Lower, of this city, and "Doc" Waddell, of Columbus. Another meeting will be held November 24.

Following the degree work a lunch was served and a smoker held.

OPERATION MAY RESTORE SIGHT

Mrs. Thomas Athey, 542 Locust-st, underwent an operation on her eyes at Protestant hospital in Columbus Saturday. It is hoped that the operation will result in the restoration of her eyesight.

Her condition Monday was reported satisfactory. She will probably remain in the hospital for two weeks.

HELP FOR MOTHER

A mother whose strength is over-wrought or who is thin, pale or nervous, should find renewed energy in every drop of

SCOTT'S EMULSION

Let it help turn your daily tasks from a burden to pleasure. *Scott's Emulsion is abundant in those nourishing elements that every mother in the land needs.*

Scott & Bowne, Bloomfield, N. J. 19-10

City Market

Fresh Veal and Pork Ground, lb.	30c
Chuck Steak, lb.	23c
Rib Boil, lb.	15c
Flake Hominy, lb.	7½c
Rub-No-More Washing Powder, pkg.	5c
Boone County Red Beans, No. 2 can	10c

YELLOW FRONT
Cor. Sixth & Main Sts.

Section Of Road To Be Re-surfaced Monolithic Brick

T. J. Norman & Son have completed the paving of the road from the Tuscarawas-tp line to the west corporation line of West Lafayette, a distance of about three miles.

They have been awarded the contract for resurfacing with monolithic brick 3000 feet of macadam road near the county infirmary, the contract price being $17,931.70. Work will be started as soon as the detour by way of Flint Hill and Morgan Run is completed. The bad places along the detour are being piked to take care of traffic while the section of the Coshocton-West Lafayette road is cut off. The purpose in starting the resurfacing this fall is to save the foundation of the road, which would be bodly cut up by coal hauling during the winter. The state bears all but 10 per cent of the expense, the remainder being borne by the adjacent property owners, as is required by law when the type of a road is changed.

Everybody reads Tribune Classified Ads.

Geo. S. Caton, candidate for Mayor, is admittedly progressive and yet sufficiently conservative to be safe.

To Relieve Colds
To Prevent La Grippe
To Avoid Pneumonia
TAKE IN TIME MORSE'S
LAXA-PIRIN
Different From All Others
Contains ASPIRIN
Combined with Time-Proved Remedies and Fine Laxatives
CONTAINS NO QUININE
A TRIAL WILL CONVINCE
25 Cents All Druggists

School Shoes

The time has arrived to have the Children well shod for the rough weather.

Boys' Heavy Shoes, full toes, or English, made to wear, at—
$3.50, $4, $5

Girls' Shoes, neat cut, serviceable. English lasts, low and medium heels, at—
$3.50, $4, $5
AND UP.

Brendel Bros.
"Fitters of Feet"
Fourth and Main-Sts.

James R. McCormick
CANDIDATE FOR TREASURER OF TUSCARAWAS-TP., NON-PARTISAN BALLOT.
McCormick has served the past two years and asks your support in securing a second term.

SCENE FROM "OH, MY DEAR"—THE MUSICAL COMEDY SUCCESS AT THE SIXTH STREET THEATRE WEDNESDAY NIGHT, Nov. 4.

Get Them at the

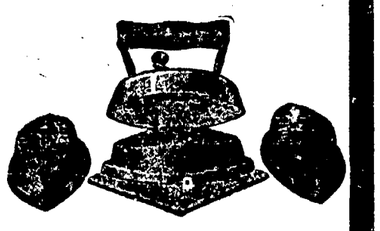

Central Hdw. Co.
CORNER MAIN AND SIXTH

NEWSPAPERARCHIVE®

VOTERS

Don't Forget

There is a Board of Education to elect.

No interest in the community is more vital than the schools and their administration.

Chas. W. Salvage

Is a Candidate for member of the Board. He has been connected with the business interests of the city for the past ten years and his varied experience eminently fits him for service on the Board of Education.

Your vote and influence will be appreciated.

Ohio Gets National G. A. R. Headquarters

COLUMBUS, Nov. 3.—Capt. Daniel M. Hall, of Columbus, senior vice commander in chief of the G. A. R., succeeds Colonel James D. Bell, who died in Brooklyn Saturday, as commander-in-chief of the organization.

Capt. Hall announced today that the national headquarters of the G. A. R. would be removed to Columbus. This necessitates the appointment of an adjutant general in Ohio in addition to a clerical force.

NAME "BAYER" ON GENUINE ASPIRIN

To break up a cold in the head, neck, back, or any part of body be sure you take only "Bayer Tablets of Aspirin" with the safety "Bayer Cross" on them. This is the genuine Aspirin proved safe by millions and prescribed by physicians for over eighteen years.

You must say "Bayer" — Don't merely ask for Aspirin Tablets. Then you can take them without fear, to relieve your Colds, Headache, Neuralgia, Earache, Toothache, Rheumatism, Sciatica, Lumbago, Neuritis, and Pains generally.

Handy tin boxes containing 12 tablets cost only a few cents. Druggists also sell larger "Bayer" packages. Aspirin is the trade mark of Bayer Manufacture of Monoaceticacidester of Salicylicacid.

FLU AND PNEUMONIA SHOW NO INCREASE

COLUMBUS, Nov. 3—Influenza and pneumonia deaths in the large cities of Ohio, as reported to the state department of health continued thruout October practically on a level with the rates which have prevailed ever since the last traces of the epidemic died out in May, the health department stated today.

October last year was the most severe month of the epidemic, with a death total of nearly 9000. Influenza and pneumonia remained prevalent thru succeeding months into the late spring, causing a total of more than 25,000 deaths.

Despite the reassuring nature of the situation to date, state health officials are continuing preparations to meet a possible epidemic. City health authorities have been requested to report promptly any increase in the general death rate, which might reflect an influenza outbreak, as well as known influenza and pneumonia cases and deaths. District boards of health have been asked to formulate anti-influenza programs for their respective counties.

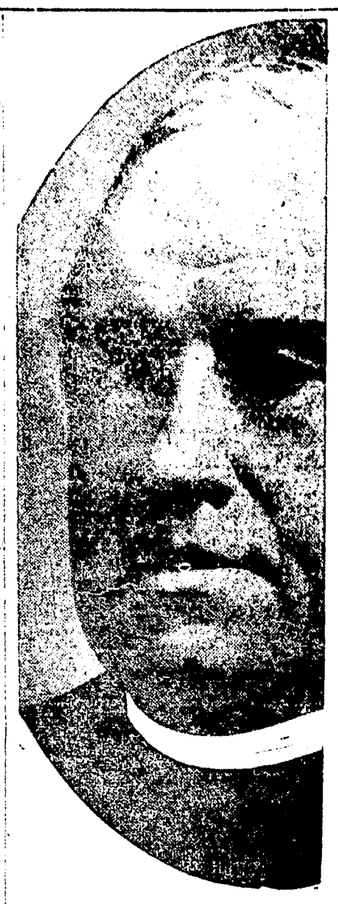

You Are In Danger

if you are weak and run-down

The cold or grip germ finds its earliest victims among those whose resisting power is lowest.

The pure food elements in Father John's Medicine build energy to resist these germs.

The gentle laxative effect of Father John's Medicine helps to drive out impurities.

You are safe when you take Father John's Medicine because it is guaranteed free from alcohol or dangerous drugs in any form. 60 years in use.

CAPITAL CITY LADY'S HEALTH IS NOW FINE

Mrs. H. C. Smith, Who Resides at No. 1377 Hamlet Street, Gives All Praise to Plant Juice.

Mrs. H. C. Smith, who resides at No. 1377 Hamlet-st, Columbus, a well known and popular lady, and member of the U. B. Church and a Sunday-school worker of state-wide prominence, who is known and loved by a large circle of friends, recently gave the following:

"I have been troubled with my stomach for about five years, which was bloated with gas so I could hardly get my clothes on, at times, and I suffered intense pain. I had headaches and felt so weak and miserable I did not want to see anyone at all. I was nervouse and could not get any sleep at night, and felt completely discouraged, as I could not seem to find any relief. Finally I heard of Plant Juice and began to take it. I have taken three bottles and I feel like a new woman. My stomach is in fine condition; I can eat any kind of food without distress; I have no more gas or headaches, and it has made such a change in my appearance that all of my family are commenting on it. I strongly recommend Plant Juice to any I meet who are suffering with stomach trouble."

Plant Juice is sold in Coshocton at The Page & Lorenz Drug tSore.

Call for Mrs. Jayne Denzer at The Walker Millinery and have your Hemstitching and Pleating done. O25-4t

Financial Letter

NEW YORK, Nov. 3. — Work during the past month has carried the process of ratification of the treaty of peace further toward practical completion abroad, while the United States still refrains from expressing itself definitely one way or the other. The progress that has been made enables foreign countries to begin the task of settling down upon a peace basis and of determining what they must do in the way of taxation and borrowing in order to re-establish themselves. In the course of this process very considerable demands are likely to be brot to bear upon the United States and much of the financing of the next few months will inevitably be connected with the problem of exports and the making of provision for the needs of foreign countries.

Demand and Supply of Funds.

The closing of the Atlantic City Trade Conference on Saturday, October 25, makes possible an estimate of the results accomplished there with respect to financial negotiations. It is evident that foreign countries want practically all the assistance they can possibly obtain in the American market and that very moderate computations of this assistance would place the figure well toward two billion dollars in the immediate future. Meanwhile Congress has practically reached the point of passing the Edge bill which provides for the creation of new enterprises, supervised by the Federal Reserve Board, whose function it will be to take the obligations of foreign concerns guaranteed by the Governments under which such concerns are operating, and use them as collateral for their own obligations to be sold to citizens of the United States in order to facilitate exports which cannot be paid for at the present time by those who receive them abroad. It would seem now as if a number of these corporations would be organized and it may be that much of the borrowings asked for by foreign countries may take the form of advances to be made to these "Edge bill corporations." This may be a convenient way of handling the financing rather than through straight Government loans on this market. However it may be disposed of, the chances now favor large issues of foreign securities here in one form or another and serious drafts upon our resources available for home use, while a new type of securities is offered in considerable quantities to our investors.

Investors' Earnings.

Meanwhile, investors are obtaining very large rates of earnings upon the new securities which are issued by home concerns. Both stock and bonds are being placed upon the domestic market in great volumes, and as money loses its purchasing power, the rate of interest which must be paid in order to induce owners to forego present use in favor of future, has to be correspondingly raised. The rates for both call and time funds during the past week have shown a stronger tendency, and long-term borrowing is now being conducted upon a basis of high return. The fact that the new British loan pays 6 1-4 per cent, with an additional exchange profit to be made from possible conversion, is in itself symptomatic of the whole situation. Not only foreign securities but borrowings in behalf of domestic enterprise are likely to be called upon for very much greater payments in the form of interest and dividends than heretofore, and those which are unable to make them will find themselves left behind in the effort to get new capital.

Speculation Rampant.

In the meantime, moreover, speculation has become rampant and the speculation has becoe rammpant and the speculative spirit is spreading rapidly thruout the country. This is not merely true of operations in securities and on the exchanges, but is also true of dealings in lands, goods and values of all descriptions. The stock market became at times more or less feverish during the past week, with successive advances being recorded in many stocks. If these advances in all cases corresponded to earning power, the situation would not necessarily be serious, but it must be considered that the maintenance of such values cannot be permanent and that it is likely to be terminated when conditions may become such as to give a sufficiently severe shock to the superstructure of credit that has been built up. Meantime, operations on the exchanges need to be conducted with great caution, not only because of the fact that the situation is now overstrained and likely to suffer a setback at any moment but because of the money condition. These money conditions include only only the presence of high call loan rates but apparently a decreasing volume of funds available for the support of operations in securities. The supply of loan funds usually received from the interior has, it would seem, been less in volume than usual due to the local demands for funds to be used in carrying stocks or commodities. This makes a market situation which calls for special caution.

Industrial Conditions Discouraging.

While the strong stand of the president and his Administration in regard to industrial conditions has reassured operators, it remains to be seen how far it will be possible to bridge over the present situation without a serious check to industrial output and without much suffering on the part of the community. The general sentiment of the country is evidently behind the administration in its coal mine policy, yet the application of that policy in full would not be altogether easy if a vigorous strike should actually be attempted by a large body of miners. Suspension of mining, even in part, would, as pointed out by the president in his striking statement of October 25, result in the incidental suspension of many industrial enterprises with consequent losses which could not help affecting the value of the shares of such concerns. Meanwhile, the steel strike and other labor disturbances are drawing to a close, and the outcome, coupled with the lack of any support in public opinion, has been discouraging to those who contemplate the calling of new strikes of the same general variety. There remains the fact that a period of industrial disturbance and unrest is before the country, and that great caution in the purchase and holding of industrial securities is necessary.

Inflation Continues.

Active inflation of our banking system continues to be the noteworthy feature of the time. Altho there was a temporary improvement in the reserve percentage of the Federal Reserve system a week ago, it was evidently the result of fortuitous conditions, the steady movement of funds being downward and out of the system. This again intensifies the speculative situation because the margin between the legal required reserve of Reserve Banks and the actual gold holdings is now becoming narrow. It is not strange in these circumstances that call money should have reached a higher level, and that it should react toward that evel whenever there is any excessive demand for funds for the carrying of shares or other speculative commitments. This has been the experience thruout the past month, as the figures clearly show, and today the prospect is for an even more active process of restraining undue speculation thru the application of high rates than has been observable in the past.

HENRY CLEWS.

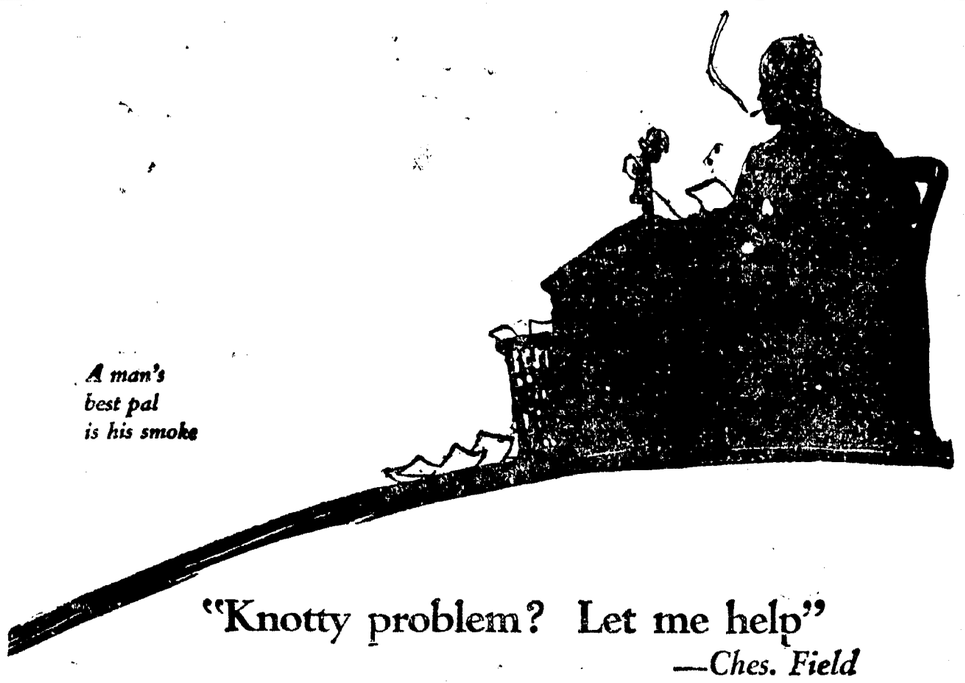

A man's best pal is his smoke

"Knotty problem? Let me help"
—*Ches. Field*

"HELP" is right! A smooth, mellow smoke is just the thing, when you're up against a tough one. And Chesterfield is that smoke.

An expert and exclusive blend is responsible—finest, silkiest Turkish tobaccos from Xanthi, Cavalla, Smyrna and Samsoun, and the best varieties of Domestic leaf—put together by the manufacturer's *private* formula that brings out every last bit of flavor. No other process, no other blend, can successfully imitate Chesterfield's smoothness and full-bodied flavor.

No argument here! Chesterfields *satisfy* as no other cigarette has ever satisfied before.

Liggett & Myers Tobacco Co.

Chesterfield CIGARETTES

They Satisfy

—and the blend can't be copied

A Good Place to Buy

CLOTHING

For Men and Boys

B. C. SENTER

"A Little Further Down But It Pays to Walk."

MURPHY'S OIL SOAP

"CLEANS EVERYTHING INJURES NOTHING"

"Food for the Skin and Varnish"

"Thank You Jerry"

Your Support and Influence Will Be Appreciated

Non-Partisan Ballot

John H. Gross

Candidate for

TRUSTEE

Tuscarawas Township

SECOND TERM

Sixteen Years

of study and experience qualifies us in the real art of "DRY CLEANING CLOTHES."

Let us show you what can be done with that old Suit. We will put new life into it.

Our reputation stands back of every piece of work we do. Phone us No. 95.

Our solicitor will call at your home.

The Eureka Laundry Co.

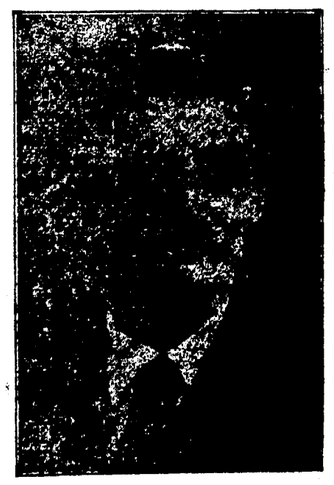

Vote for John R. Fowler for Township Trustee—Second Term—A practical road builder from experience. The same careful attention given the public's business as my own.

Your vote will be appreciated.

LADIES! DARKEN YOUR GRAY HAIR

The use of Sage and Sulphur for restoring faded, gray hair to its natural color dates back to grandmother's time. She used it to keep her hair beautifully dark, glossy and attractive. Whenever her hair took on that dull, faded or streaked appearance, this simple mixture was applied with wonderful effect.

But brewing at home is mussy and out-of-date. Nowadays, by asking at any drug store for a bottle of "Wyeth's Sage and Sulphur Compound," you will get this famous old preparation, improved by the addition of other ingredients, which can be depended upon to restore natural color and beauty to the hair.

A well-known downtown druggist says it darkens the hair so naturally and evenly that nobody can tell it has been applied. You simply dampend a sponge or soft brush with it and draw this through your hair taking one strand at a time. By morning the gray hair disappears, and after another application or two, it becomes beautifully dark and glossy.

NOTICE!

The Home Building Loan & Savings Company, 416 Main-st, will accept additional funds paying 5 per cent thereon, with all the usual withdrawal privileges, to meet the present heavy demand for mortgage loans on improved real estate, the only class of loans handled by this Company.

Exclusive Real Estate Loans, with good margin insures 100 per cent security, besides the protection of surplus of over $21,000. Inquire at the office for further particulars.

STOP! LOOK! LISTEN!

Classification will increase the taxes on homes and farms.

Vote "NO" on Classification.

COSHOCTON COUNTY HOME PROTECTIVE LEAGUE.

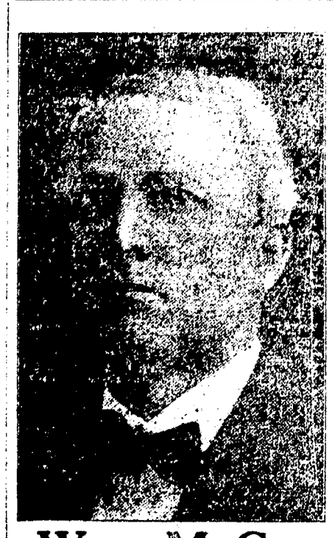

Wm. McCoy

Candidate for Councilman-at-Large, having been sick for the past month and being unable to see all the voters, takes this opportunity to say that your support will be appreciated.

Stoves

We have a complete stock of the celebrated Peninsular Ranges and Heating Stoves.

Gray Hdw. Co.

SEE THE DISPLAY OF NEW

Fall Footwear

AT

CARTON'S

"None But Good Shoes"

NEWSPAPER ARCHIVE®

Attention Democratic Voters

The Democratic committee renounces, as false, every rumor intending to convey the idea that certain members of their party are not going to support their candidate for Mayor. Such false statements are resorted to in the hope of turning the tide of public sentiment that is now strong in favor of our candidate. Let no Democrat be deceived in this election by such rumors, for they are false and without any foundation whatever.

Not only will Mr. Caton have the united support of his party behind him, but he will draw a large support from many of the independent voters who have openly expressed their regret that because of the preferential primary law they were unable to vote for his nomination.

Mr. Geo. S. Caton is the people's candidate in this election, and after he becomes Mayor will demonstrate that the duties of Mayor are not merely to approve, endorse, or veto the action of the legislation department of the city, but that he will inaugurate and carry out a constructive program for the future development and betterment of the city.

It is an admitted fact that the city of Coshocton is growing, as indicated by the crowded condition of our public schools and the lack of housing conditions now prevailing in our city. Mr. Caton appreciates the fact that it is the Mayor's duty to recognize that such conditions now confront us and he stands ready to recommend to the city council certain needed legislation which will provide the necessary revenues to meet these increased civic obligations without, at the same time, working a hardship on the tax payers. While Mr. Caton is a party man he will, if elected, eliminate party distinction and be Mayor of and for all the people.

Mr. Caton has clearly demonstrated his fitness, for the office, by the clean campaign he has conducted, which leaves him free to accord every citizen a fair and impartial hearing on any issue that may come before him. We believe he possesses the qualifications necessary to give our city a progressive and safe administration, and in every way the best qualified man to represent all the people at the head of our city government.

The committee closes the campaign confident in their belief that their candidate, Mr. Caton, will be elected. We do not believe the electors of this city can be deceived by false statements and insinuations affecting our candidate, who, for more than thirty five years, has been a resident of Coshocton and has always taken a keen interest in all matters affecting our city's best interests.

VOTE FOR GEO. S. CATON FOR MAYOR.

COMMITTEE.

PANGLE FOR CONSTABLE
Write Carl Pangle's name on Democratic Ticket for Constable. Your vote will be appreciated.

Hogs Wanted

We are paying 15c for best hogs today.

COSHOCTON PROVISION CO.

charming music, and likes to see pretty youthful girls, gorgeously gowned, can afford to miss "Oh, My Dear," the sixth New York Princess theater musical comedy success, which plays at the Sixth Street theater Wednesday night. The fact that F. Ray Comstock and William Elliott, sponsors for the previous notable musical productions at the famous New York playhouse are also sponsors for this, is guarantee enough of its excellence. Guy Bolton, P. G. Wodehouse and Louis A. Hirsch supply the book, lyrics and music, and the cast includes Miss Estaire Keye, Miss Mildred Donnelly, Rollin Grimes, Mr. Spencer Charters, Miss Wayne Nunn, Miss Olive Shelly, Mr. Earl Reading, Miss Martha Voight, Mr. Del Marie, and Miss Helen Frances.

The Chorus is unique in musical comedy history, consisting as it does of the youngest, fresh faced, graceful, talented girls and dancers that producers could find.

MANY

(Continued From Page One)

this in view some officials were willing to predict today that the coal strike will not last for more than ten days. It was pointed out that both sides realize that with the government maintaining its strict policy no advantage can be maintained by either the miners or the operators.

Reports reaching the railroad administration today declared that there have been large seizures of coal in accordance with the orders issued by Fuel Administrator Garfield and Director General Hines of the railroad administration.

Distribution of coal according to preferential lists was to be under full progress today.

Manufacturers and coal users were placing their requests with regional boards in large numbers, the reports declared. The war department continued its silence as to the disposition of troops and merely reiterated statements to the effect that the question of troop movements had been placed in the hands of the departmental commanders.

LOCAL

(Continued From Page One)

work; Mrs. Fred Dokenwaddle announced that the House committee will serve a dinner to all solicitors the night preceding the financial drive and another one the night marking the end of the campaign. These dinners will be served in one of the churches. Mrs. Fred Wallace stated that the committee which she heads will keep open house at campaign headquarters during the campaign, with coffee and sandwiches for the solicitors. The closing report was given by Miss Minnie Almack, who is in charge of the parade which is scheduled for Saturday night, November 15. Not only present members of the Y. W. C. O. but all interested in any way in the future of the organization are invited to take part in this parade. There are to be spectacular features of various kinds, floats, red fire, yells, songs and all other things which go to make a parade interesting.

All the preliminaries to the financial campaign are progressing splendidly with every indication of the objective being more than reached.

ADAMS

(Continued From Page One)

some bearing on deciding in favor of improving the section of the road east of West Lafayette in case the Adams Mills-Conesville section is not paved, the gravel road will no doubt be maintained by means of the county and state trucks.

The probabilities are that Henderson Bros. and the Dunsweiler Construction Co. will not finish their paving contracts before the first of next June. The Dunsweiler Co. will have the worst part of the brick paving between Conesville and Tyndal completed this fall and Henderson Bros. will probably have the concrete paving completed as far north from Tyndal to the concrete bridge near the M. G. Hack farm unless continued wet weather prevents. The entire road will be open for traffic this winter as soon as the material hardens.

FOR ITCHING, TORTURING ECZEMA

A CLEAN ANTISEPTIC LIQUID

The first time you use ZEMO, itching stops. After you have used this clean, healing lotion for a while, you will be surprised how quickly your skin trouble has disappeared.

Try one 35c, or an extra large $1.00 bottle of ZEMO and let it prove to you that it is a clean, safe and economical treatment for eczema and skin troubles, especially convenient to use upon children as it leaves no grease, stain or dirt.

Be sure you get from any druggist genuine *liquid* ZEMO and ZEMO ANTISEPTIC SOAP. We are sure you will be pleased with the results. The E. W. Rose Co., Cleveland, O.

HEARTBURN

Caused by

Acid-Stomach

That bitter heartburn, belching, food-repeating indigestion, bloat after eating—all are caused by acid stomach. But they are only first symptoms—danger signals to warn you of awful troubles if not stopped. Headache, biliousness, rheumatism, sciatica, that tired, listless feeling, lack of energy, dizziness, insomnia, even cancer and ulcers of the intestines and many other ailments are traceable to ACID STOMACH.

Thousands—yes, millions—of people who ought to be well and strong are mere weaklings because of acid-stomach. They really starve in the midst of plenty because they do not get enough strength and vitality from the food they eat.

Take EATONIC and give your stomach a chance to do its work right. Make it strong, cool, sweet and comfortable. EATONIC brings quick relief for heartburn, belching, indigestion and other stomach miseries. Improves appetite—helps you get full strength from your food. Thousands say EATONIC is the most wonderful stomach remedy in the world. Brought them relief when everything else failed.

Our best testimonial is what EATONIC will do for you. So get a big 50c box of EATONIC today from your druggist, use it five days—if you're not pleased, return it and get your money back.

EATONIC

FOR YOUR ACID-STOMACH

"OH, MY DEAR"

No one who admires real wit, enjoys cleanly funny situations, loves

Vote for A. J. Ogle for Trustee, Second Term.

The clouds are clearing and out of the political turmoil it is clearly visible that the best interests of Coshocton, for the next two years, can be best served by electing Geo. S. Caton Mayor.

MUSICAL COMEDY AT THE PASTIME

The management of the Pastime theater takes pleasure in announcing the coming of the Halton-Powell Musical Comedy Company which will appear at the Pastime four days starting on Wednesday evening, November 5. It promises to exceed the laughter limit with its clean, bright, wholesome comedy. It has been many years since the theater going public has had the opportunity of witnessing a musical comedy of this kind at popular prices. The cast which has been carefully selected, is well known to musical comedy lovers, having appeared in the larger cities with well known productions. The chorus is young, and pretty and can dance gracefully. Geo. Donahue's brand of "girl shows" has never failed to please the most critical audience, because they are quick to anticipate the public wants and never disappoint. The company which will appear here, comes well recommended and judging from the newspaper criticisms of larger cities, it will be the best musical comedy that will play here this season. The scenic production is carried complete and the costumes are said to be magnificent. It is safe to say that you will not go wrong when you witness this attraction.

Sleep? Does your cough keep you awake? HEMPH'S BALSAM will stop the tickle that makes you cough. GUARANTEED.

GETS 28 EGGS A DAY NOW, FROM 34 HENS

Chas. C. White, Well-Known Breeder, Tells How. Costs Nothing to Try.

"I gave Don Sung to 34 utility Buff Orpingtons and the egg yield increased from 7 to 28 a day. Don Sung is a wonder and I am now giving it to all my hens regularly.—Chas. C. White, Manager Cherry Hill Farm, Flackville, Ind.

Mr. White is the well known breeder and exhibitor. He wrote the above letter in December, after his test had shown a gain of 21 eggs a day from 34 hens. We will make you the same offer we made him. Here it is:

Give your hens Don Sung and watch results for one month. If you don't find that it pays for itself and pays you a good profit besides, simply tell us and your money will be promptly refunded.

Don Sung (Chinese for egg-laying) works directly on the egg-laying organs, and is also a splendid tonic. It is easily given in the feed, improves the hen's health, makes her stronger and more active in any weather, and starts her laying.

Try Don Sung for 30 days and if it doesn't get you the eggs, no matter how cold or wet the weather, your money will be refunded by return mail. Get Don Sung from your druggist or poultry remedy dealer or send 50 cents for a package by mail prepaid. Burrell-Dugger Co., 284 Columbia Bldg., Indianapolis, Ind.

Vote for A. J. Ogle for Trustee, Second Term.

VOTE DRY

KEEP OHIO SAFE

Senate Joint Resolution No. 4—Adopted and Crabbe Act (House Bill No. 24) Passed by the 83rd General Assembly of Ohio Ordered Referred to the Electors of the State.

X	YES	(By Referendum Petition) **Senate Joint Resolution No. 4 Adopted** JANUARY 7, 1919, AND FILED WITH THE SECRETARY OF STATE JANUARY 22, 1919, RATIFYING THE NATIONAL PROHIBITION AMENDMENT TO THE CONSTITUTION OF THE UNITED STATES OF AMERICA PROPOSED BY THE 65th CONGRESS. The said amendment ratified by the 83rd General Assembly of Ohio provides: "After one year from the ratification of this article the manufacture, sale, or transportation of intoxicating liquors within, the importation thereof into, or the exportation thereof from the United States and all territory subject to the jurisdiction thereof for beverage purposes is prohibited."
	NO	
X	YES	(By Referendum Petition) **THE CRABBE ACT (House Bill No. 24)** PASSED BY THE GENERAL ASSEMBLY OF OHIO APRIL 17, 1919, APPROVED BY THE GOVERNOR MAY 16, 1919, AND FILED WITH THE SECRETARY OF STATE MAY 19, 1919. To provide for State Prohibition of the liquor traffic, for the enforcement of such Prohibition and the repeal of all sections of the General Code inconsistent therewith. The act defines intoxicating liquor to include any distilled, malt, spirituous, vinous, fermented or alcoholic liquor and any alcohol liquid or compound capable of being used as a beverage; except for pharmaceutical, medicinal, sacramental, industrial, and certain other specified purposes, makes it unlawful to manufacture, sell, barter, receive, possess, transport, export, deliver, furnish or give away intoxicating liquor or possess any equipment used or to be used for the manufacture of intoxicating liquor, but the word "possess" as used in this act in reference to intoxicating liquors does not apply to such liquors in a bona fide private residence as described in Section 50 of this act; provides for a system of permits to be issued by a Prohibition Commissioner for the manufacture and sale of intoxicating liquor where authorized; authorizes the commissioner to issue additional rules and regulations relating to the manufacture, possession and sale not inconsistent with the act, provides for the removal of liquors from possession, except those specifically permitted, makes it unlawful to advertise or solicit orders for liquors, or to advertise, sell, deliver, furnish or possess any preparation or receipt for making intoxicating liquors, except for permitted purposes; enacts regulations as to liquor shipments by common carrier; except for permitted purposes, makes it unlawful for anyone to have liquor on his person or in a vehicle, or to sell or dispose of the same by gift or otherwise; makes it unlawful to keep or use any building where any offense prohibited by the act is committed, and provides for the abatement of such place as a nuisance; provides for civil damages for injury caused by intoxication; provides for search of buildings and places, but no warrant shall be issued to search a private dwelling occupied as such unless some part of it is used as a store or shop, hotel or boarding house, or for any other purpose than a private residence, or unless such residence is a place of public resort for drinking liquors, or intoxicating liquor is manufactured, sold or furnished therein in violation of the law; provides for seizure of certain chattels when used or believed to be used unlawfully under this act; provides for trial of offenders, for penalties for violation of each and every provision of the act and for the disposition of the fines; prescribes the duties of certain officers, relieves officers of the law from civil or criminal liability for acts done in good faith with or without process of law in enforcing or attempting to enforce the provisions of this act; enlarges the writ of quo warranto giving certain officers, including private persons, the right to bring action for removal of officers of the law in certain cases; provides for the further prosecution of certain pending actions; repeals the license laws, sections of the local option and regulatory laws, and certain other existing statutes.
	NO	

LONG ballot YES on both propositions

SHORT ballot NO on both propositions

Proposed Amendments to the Constitution

	YES	(Proposed by Initiative Petition) **ARTICLE XV, SECTION 9-1** That a section to be known as Section 9-1, Article XV of the Constitution, be adopted to provide that the phrase "intoxicating liquor" shall not be defined or construed to mean any beverage which is in fact non-intoxicating and that no beverage containing two and three-quarters or less per cent. of alcohol by weight shall be deemed an intoxicating liquor.
X	NO	
	YES	(Proposed by Initiative Petition) **ARTICLE XV, SECTION 9** To repeal state-wide Prohibition of the sale and manufacture for sale of intoxicating liquors as a beverage, viz: Section 9, Article XV of the Constitution, and the statutes passed in pursuance thereof; to revive the laws relating to intoxicating liquors in force and effect November 4, 1918; to adopt proposed Section 9, Article XV of the Constitution, providing for the licensing of the traffic in intoxicating liquors as a beverage and for the limitation of the number of saloons in territory where the traffic is not prohibited under general local option laws applying to municipalities, residence districts within municipalities, townships containing no municipalities or townships outside of municipalities therein, providing for home rule in said subdivisions under general local option laws and limiting the definition and construction of the phrase "intoxicating liquor."
X	NO	

With Ohio jails empty under Prohibition, with workhouses depleted in population, with crime, drunkenness and misery decreased, it would be a crime against humanity and a disgrace to the State of Ohio to vote aid and comfort to the pro-German brewers.

Coshocton County Dry Federation, C. H. Hood, Manager

What Is Rheumatism? Why Suffer from It?

Sufferers Should Realize That It Is a Blood Infection.

Doubtless like other sufferers, you have often asked yourself this question, which continues to remain unanswered.

Science has proven that Rheumatism is caused by a germ in your blood, and the only way to reach it is by a remedy which eliminates and removes these little pain demons. This explains why liniments and lotions can do no permanent good, for they cannot possibly reach these germs, which infest your blood by the millions.

S. S. S. has been successfully used for Rheumatism for more than fifty years. Try it to-day, and you will find yourself at last on the right track to get rid of your Rheumatism. For treatment of your individual case address Chief Medical Adviser, Swift Specific Co., Dept. 43, Atlanta, Ga.

Trade Union Dry League of Ohio

Being in touch with conditions throughout the State personally, and with encouraging reports from our field workers, we can safely say, that sixty-five percent of the rank and file of organized labor will vote against all four wet proposals. The two main factors that will lead them to do so is the Steel and Coal Strike.

Never in the history of our country has there been a strike with so little disorder. We all feel sure that Prohibition has brought these results and for that reason we are going to keep it that way.

(Signed) J. A. ROBINSON, Pres.
(Signed) F. M. ANDERSON, Sec.

NewspaperARCHIVE®

Chiropractic

THE NEED OF THE GROANING CREATION THE BAR OF PUBLIC OPINION.

CHIROPRACTIC, the greatest health discovery of the Twentieth Century has been tried at the bar of public opinion and has received a unanimous verdict of approval Men and women who at the start were skeptical as to the efficacy of this science, have become staunch believers in it when they have seen what it has done for their sick friends and neighbors.

A. B. Parrish, D. C., Ph. C.

Stop Experimenting

Make a trial of CHIROPRACTIC. You no doubt have tried other things. You can then intelligently compare results. With every effect there must be a cause and CHIROPRACTIC has solved this problem of the cause of disease, and adjusts not only the cause but the effect, as well.

Consultation and Analysis Free.

A. B. PARRISH, Chiropractor.
416½ Main-St.
Over Ohio Building and Loan.
Hours 9-11 a. m.; 2 4 and 6 8 p. m.
And by Appointment.

SAVING MONEY

Is The One Thing Which After All Affords The Most Satisfaction And Brings The Greatest Comfort

1. Try this yourself
2. By opening a savings account
3. Or taking time certificates
4. With a conservative institution
5. Like The Buckeye State Building & Loan Co., Rankin Bldg, 22 West Gay St, Columbus, O.
6. Interest paid semi annually - compounded on savings accounts
7. All business by mail if desired.
8. Assets over $18,500,000

Ames, William Carpenter, Jesse Harbolt, Russell Kaylor, Fred Noble, Ronald McCormick, Glenn Overholt, Raymond Bechtol, Glenn Hamilton and Harry Lockard.

• • • •

Vote for A. J. Ogle for Trustee, Second Term.

Visiting Fiance.

Miss Hazel Dencer, 1530 Walnut-st, left Sunday to visit her fiance, J. French Cook, at his home in Russell, Ky Miss Gladys Dencer accompanied her sister to Columbus and spent the day there

• • • •

The strangle hold on Coshocton's future growth and development must be broken by electing Geo. S. Caton Mayor.

Visiting In Sabina.

Mrs Rufus Arnold and daughter Virginia, 425 Locust st, are visiting relatives in Sabina.

• • • •

Married In Steubenville

Announcement is made of the marriage of Miss Roxie J Graham, daughter of Mr and Mrs James Graham, of Brilliant, O, and F. A Miller, son of Mr and Mrs Frank Miller, of Conesville, which took place in Steubenville Friday Mr and Mrs Miller are spending a few days in Chicago, and expect to visit their parents for a short time before going to housekeeping

The bride has been employed as bookkeeper at Mirvis' store in Steubenville Mr Miller is a fireman on the Pennsylvania railroad They will make their home in Christiansville

• • • • •

Vote for A. J. Ogle for Trustee, Second Term.

Visiting Relatives.

George Bradfield of Sedalia, Mo, is visiting with Dr and Mrs J G Smailes and other relatives in Coshocton

• • • •

Missionary Meeting.

The Woman's Foreign Missionary society of the Canal Lewisville M E church will meet Thursday afternoon at 1 30 o'clock at the home of Mrs E E Clark

• • • •

The candidate, who has clearly demonstrated his fitness for Mayor of this city, is Geo. S. Caton.

W. C. T. U. Meeting.

The New Guilford W C T U. will meet Thursday afternoon at the home of Mrs. Effie Neldon

• • • •

At Hunter Home.

Mrs Leone Spang, who is attending school at West Lafayette, and Miss Eva Shuy, of New Guilford spent the week end as the guests of Miss Leota Hunter, of New Castle

• • • •

Accepts Position.

Miss. Dollie Trottman, 665 Pine st, has accepted the position of bookkeeper at Stevenson's music store

• • • •

Wedding Date Announced.

Miss Virginia Merrell, daughter of Mr and Mrs W. S. Merrell, 844 Main-st, has selected November 22 as the date for her marriage to Harry Smith, of Cleveland. The wedding will take place at the Merrell home at 10.30 o'clock in the morning, and Mr and Mrs. Merrell will entertain with a reception at their home in the afternoon.

The ceremony will be witnessed by relatives and a few friends of the bride. Miss Mildred Newbrough, of Columbus, a sorority sister of Miss Merrell in Alpha Xi Delta, will act as maid of honor, and Morton Smith, of Cleveland, will attend his brother as best man.

• • • •

Home From Visit.

Mrs. M. J. Dwyer and children, 862 Chestnut-st, returned home Sunday from a visit in Maysville, Ky., with Mrs. Dwyer's mother, Mrs. Anna O'Harran.

• • • •

Returns to Columbus

Miss Naomi Leslie returned to her home in Columbus Sunday evening after a short visit with Miss Ruth Bolen, 228 north Ninth-st.

• • • •

Ladies' Aid Meeting

The Ladies' Aid Society of the Roscoe M. E church will meet Tuesday evening at the home of Mrs. L. D. Schott.

• • • •

To Canton

Francis Voorhees, 905 Walnut-st, will go to Canton Wednesday to resume his work in the laboratories of the United Alloy Steel Co.

• • • •

Gardner-Fitzpatrick Wedding.

Miss Viola Fitzpatrick, daughter of Mr and Mrs George Fitzpatrick, of Tyndal, and Floyd E. Gardner, son of Mr. and Mrs. C E. Moore, of Newcomerstown, were united in marriage at the home of the bride Sunday evening at 5 00 o'clock by Rev Charles Martin Hartshorn, pastor of the M E church. The ring ceremony was used. Donald Tore was best man and Miss Fern McConnell was bridesmaid.

The bride was formerly employed in Stevenson's music store in Coshocton and made her home with Mr. and Mrs Frank Heisser, 316 north Ninth-st The groom is employed as mechanic in the plant of the Rex File Co. They will make their home in Newcomerstown.

The following Coshocton people surprised the young couple by going to Tyndal Sunday in time to witness the ceremony and returned to Coshocton with them Sunday evening: Mr. and Mrs. Frank L. Heisser, Misses Lillis and Helen Heisser, Margaret Johnson, Helen Gorman, Minnie and Mary Krownapple, Anna Haverick, Grace Adams, Mr. and Mrs. Wilbur Pierce, Sanford Heisser and Herbert Nelson.

• • • •

To Youngstown

Mr. and Mrs. C. C. Graham, of this city, have gone to Youngstown to spend the winter with their son-in law and daughter, Mr. and Mrs. George Eastlake.

• • • •

District Meeting

District 1 of Grace M E church will meet at the home of Mrs. H. S. Rinehart, 550 Cambridge-st, Monday evening, instead of Tuesday, which is the regular meeting night.

• • • •

Olla Podrida to Meet

Miss Nora Hall, 921 Orchard st will be hostess at the meeting of Olla Podrida club to be held this evening

• • • •

District Meeting

District 8 of Grace M. E church will meet Tuesday evening at the home of Mrs. Rolla Percell on Fifteenth-st.

• • • •

Masquerade Party

The members of Mrs. George W. Goodhart's Sunday school class of the Methodist Protestant church will enjoy a masquerade party Tuesday evening at the home of Mrs John Cooksey, 523 south Sixth-st.

The class's birthday bank will be opened. Refreshments will be served.

• • • •

From Cleveland

Samuel Speck, of Cleveland, spent Sunday in Coshocton with his wife, who is at the City hospital recovering from an operation which she underwent there about three weeks ago

• • • •

Try a Tribune Class Ad.

Society

Call Phone 205.

Masquerade Party.

A masquerade party was held at the home of Mr. and Mrs C A Giffin at the county infirmary Thursday evening Miss Dollie Trottman was awarded the prize for being the most comically dressed, and a prize also went to Miss Gladys McCoy.

Those present were Mr and Mrs C. A. Giffin, Mr and Mrs Harold Mikesell, Misses Jayne Bosson, Audrey McCormick, Harriet Keenan, Thelma Bosson, Minnie Hunt, Blanche Karr, Ruth Bosson, Marie Stockum, Dollie Trottman, Jeanette Hamilton, Lena Lyons, Helen Kaylor, Viola Babcock, Mabel Lyons, Gladys McCoy, Pearl Merrell, Grace Karr and Hazel Elliott; Ernest Ames, John Bowen, Leman Ames, George Balch, Paul Rice, Earl Karr, Francis Lyons, Milo

DOCTOR JACKSON'S

Digestive and Liver Powder

Used wherever stomachs suffer.
Price 60c and $1 00 at all druggists
Send 3c stamp to The Jackson Medicine Co, Zanesville, O, for sample package

Y. W. party at Central High School Tuesday evening.

Columbia Grafonola

Columbia Records

FOR NOVEMBER
NOW ON SALE.

Bert W. Klein

"The Reliable Jeweler"

THIS WOMAN SAVED FROM AN OPERATION

By taking Lydia E. Pinkham's Vegetable Compound, One of Thousands of Such Cases.

Black River Falls, Wis.—"As Lydia E. Pinkham's Vegetable Compound saved me from an operation, I cannot say enough in praise of it. I suffered from organic troubles and my side hurt me so I could hardly be up from my bed, and I was unable to do my housework. I had the best doctors in Eau Claire and they wanted me to have an operation, but Lydia E. Pinkham's Vegetable Compound cured me so I did not need the operation, and I am telling all my friends about it"—Mrs. A. W. BINZER, Black River Falls, Wis.

It is just such experiences as that of Mrs. Binzer that has made this famous root and herb remedy a household word from ocean to ocean. Any woman who suffers from inflammation, ulceration, displacements, backache, nervousness, irregularities or "the blues" should not rest until she has given it a trial, and for special advice write Lydia E. Pinkham Medicine Co., Lynn, Mass.

Tax Church Property

SAYS AUDITOR OF STATE DONAHEY

Before the joint tax committee of the Ohio General Assembly on February 3, 1919, Auditor of State Donahey said:

I BELIEVE ALL CHURCH PROPERTY SHOULD BE TAXED.

Auditor of State Donahey is the leader of the forces opposing the adoption of the amendment providing for the classification of property for taxation. He recognizes, more than any other man in the state of Ohio, perhaps, the necessity of finding new sources of tax revenue to fill the deficit amounting to millions of dollars, in present revenues, and to provide for the additional revenues required by the steadily increasing cost of administering government, state and local.

In not one state in the Union in which classification is in force and effect has it been found necessary to levy a tax on houses of worship, or charitable, or public institutions. Classification, if adopted by Ohio, will bring to the tax duplicate more than fifteen billions of dollars of intangible property and increase the revenues to such an extent that not only would it be unnecessary to levy a tax against churches and other classes of property now exempted but would make it possible to reduce the tax at present assessed on land and homes and other forms of tangible, immovable property.

If the Classification Amendment is defeated how shall the necessary increased tax revenues be procured? Mr. Donahey says, "Tax church property." And he said further, in his statement to the Joint Tax Committee, that he is in favor of taxing all other property now exempt—public and parochial schools, lodges, charitable institutions and public buildings.

Churches and schools cannot be taxed if Classification is adopted; burying grounds and charitable institutions and public buildings cannot be taxed if Classification is adopted.

Vote "YES" on the Classification Amendment at the election November 4th. Separate Ballot.

OHIO TAXPAYERS LEAGUE
George L. Gugle, Manager, Columbus.

OhioKnows

OHIO KNOWS NOW THAT IT MEANS TO HAVE PROHIBITION.

OHIO KNOWS THAT "WET" PREDICTIONS OF CALAMITY WERE FAKES.

OHIO KNOWS NOW THAT THE "DRY" PREDICTIONS OF BENEFITS HAVE BEEN PROVEN BY RESULTS.

OHIO HAS HAD PROHIBITION ONLY SINCE LAST MAY AND NO ONE EVER DREAMED THAT SO REMARKABLE AN IMPROVEMENT WAS POSSIBLE IN SUCH SHORT TIME.

THE RECORDS SHOW:

REMARKABLE DECREASE OF DRUNKENNESS AND CRIME.

DECREASE OF ACCIDENTS DUE TO DRUNKEN RECKLESSNESS.

HIGHER WAGES FOR LABOR.

PLENTY OF WORK FOR EVERYBODY WILLING TO WORK.

CONVERSION OF BREWERIES INTO FACTORIES EMPLOYING MORE MEN.

CONVERSION OF SALOONS INTO GROCERIES, BAKERIES, RESTAURANTS AND CONFECTIONARIES.

INCREASE IN VALUE OF PROPERTY.

INCREASED SAVINGS ACCOUNTS BY WORKERS.

LESS DISORDER ON STREETS AND MORE SAFETY.

HOME COMFORTS AND SOME LUXURIES FOR THOUSANDS OF OHIO WOMEN AND CHILDREN WHO NEVER HAD THEM BEFORE.

You Know

YOU KNOW THAT PROHIBITION HAS PROVEN MORE BENEFICIAL THAN ANY LAW EVER ADOPTED BY THE PEOPLE OF THIS GREAT STATE.

YOU KNOW YOU DON'T SEE ANY BOISTEROUS DISORDERLY DRUNKS ON THE STREETS; YOU DON'T SEE YOUNG FELLOWS STAGGERING OUT OF SALOONS;—WHAT A TRANSFORMATION RIGHT HERE IN COSHOCTON!

YOU KNOW YOU DON'T WANT CONDITIONS TO SLIP BACK TO WHAT THEY USED TO BE.

THEN—**VOTE TO KEEP OHIO DRY.**

How To Mark Your Ballots

VOTE THE SHORT WORD ("NO") ON THE SHORT BALLOT TWICE, AND THE LONG WORD ("YES") ON THE LONG BALLOT TWICE.

The Coshocton County Dry Federation,
C. H. HOOD, Manager.

NEWSPAPERARCHIVE®
NEWSPAPERARCHIVE®

6th Street Theatre Wed. Nov. 5th

F. RAY COMSTOCK AND WILLIAM ELLIOTT PRESENT THE SIXTH N. Y. PRINCESS THEATRE MUSICAL COMEDY SUCCESS

OH, MY DEAR!

Book and Lyrics by Guy Bolton and P. C. Wodehouse
Music by Louis Hirsch.
A Sparkling Medley of Fun and Music.
A Princes Theatre Cast and Chorus. Bewitching Beauties.
Over One Year at the Princess Theatre, New York.
This Attraction Comes Direct From Hartman Theatre Columbus, O.
Subscription Sale on Now. Theatre Open Evenings From 6:30 to 8:00. Call 798.

The County Farmer

A Department Conducted In the Interest of Scientific, Efficient Farming, By G. C. Musgrove, Coshocton-co Farm Agent, National Bank-bldg., Coshocton, Ohio.

J. E. M. ASKS MANY QUESTIONS

"Dear Sir:

"If it is not too much bother to you I would like to have you answer a few questions for me if it is convenient to you I have a farm I bought three years ago, consisting of 122 acres About 100 acres lay in Killbuck creek bottom. About one half of that overflows in time of high water, the rest is second bottom. The soil varies, some sandy loam, some black loam, some clay, mostly underlaid with a clay subsoil, but fairly productive. Some places in parts of the fields need draining"

You are the owner of a small part of 17,000 acres in Coshocton county that needs drainage before it will become as productive as it should Where drainage is needed the first requirement is drainage.

"What is the least fall to the 100 feet for drainage?"

The least fall that you would expect to get good results from is one inch per 100 feet; however, two or three inches per 100 feet is more satisfactory, and it should not be more than 12 inches per 100 feet without washing out occurring

"What is the best depth to that kind of soil?"

The depth at which tile should be placed will depend upon the nature of the subsoil In a sandy soil, as much as four or five feet deep, especially if there is any hardpan present. However, tile should be placed not less than two and one half feet at the shallowest point If it is placed too shallow the area from which it will draw the excess water will be very small, and the deeper it is placed within reasonable limits the farther it will draw.

"How far apart should drain tile be laid?"

The distance between a string of tile or laterals will depend a great deal upon the nature of the subsoil In heavy clays, 20 to 30 feet; loams 40 to 50 feet, and in sandy soils of an open nature as far as 60 to 70 feet will be sufficient The size of the drain tile will depend upon amount of water and the area to be drained. The mains should always be larger than the laterals, and the tendency of late years is to put in larger tiles Many men use no smaller than a four inch as it allows so much air to go into the soil as the water goes out.

"About what would be the cost per acre?"

The cost of drainage is much higher at the present time than it has been in a number of years The reason for this is the added cost of labor and tile, but the cost should be between $15 to $40 per acre, depending on the above factors

"There are some patches of running briers in part of the fields What is the condition of the soil that causes them to grow? How can I kill them?"

One of the most effective ways of eradicating running briers is to feed upon them during the winter, as that compacts the soil so the briers will not thrive These patches are oftentimes found in soil that is quite fertile and in a very good state of cultivation, but most generally it is deficient in lime, phosphorus and organic matters But the application of these will not entirely control the briers

"Is fall plowing advisable where water in the winter from the creek is liable to back up, not run over the plowed ground?"

It is hardly advisable to fall plow over low lands because it will have to be replowed or reworked in the spring before seeding can take place, as the overflow will compact the soil to make additional cultivation necessary before proper seeding beds can be made

"I read in farm papers where they advocate fall plowing and yet they say you will ruin your fields if you let them stand in corn stubble without a cover crop Which is right?"

Both fall cover crops and fall plowing are advisable under different and the same conditions If you leave a corn stubble bare over the winter the ground is quite compact and rain falling on this compact soil instead of being absorbed by it will run over the top and cause a great deal of washing, but if a winter cover crop is sown, even the compact soil will be greatly protected and the plant foods that would be freed thru the winter will be taken up instead of leached, and at the same time a lot of organic matter will be taken up Winter plowing is usually practiced where the ground has been in sod or fallowed for a number of years, and its purpose is to unlock plant food and expose the soil to the freezing and thawing of the winter. There will be a small amount of loss on winter plowed ground but this will be greatly reduced because you leave your ground in a rough and loose condition where it will take up practically all the moisture and practically no washing will be caused by the running over it during the hard rains

"Is it advisable to haul manure on ground in the fall or early winter that is liable to overflow with high water?"

It isn't generally advisable to haul manure on overflow lands during the winter as floods are liable to remove the manure and thus occasion quite a large loss of fertilizer. As this is entirely back water the loss will be much smaller than if you have a current, but in cases of this kind, it will be most desirable to store the manure during the winter and apply it in the spring. There are several objections to this, however, because the spring is a very busy time and if the manure has been hauled during the winter the extra labor will not be occasioned at thi stime. Then we should all remember that the flood will not remove all the manure that has been placed and especially if it has been scattered on the ground for any length of time, as much of the strength will be leached in the soil and the overflow will not remove it.

"I believe lime would help my soil. Which kind of lime would you advise me to use, burnt or ground?"

The kind of lime that you should use on your soil depends entirely on the kind that you can get the most acid conteracting power for your money invested Two tons of pulverized lime stone equals in acid counteracting power one and one half tons hydrated lime or one ton of caustic lime. The prices of these limes are: pulverized $3 50; hydrated, $9 50; caustic, $11 00 In this case the two tons of pulverized lime would cost you $7.00 a ton and one half of hydrated $14 25; and one ton of caustic $11 00 This would mean that you are getting the same lime value in pulverized lime for $7 00, in hydrated for $14.25 and in caustic for $11.00. I don't believe that you will care to use caustic lime as it is a very undesirable material to handle. For the same investment you can lime two acres with pulverized lime, as you can lime one acre with hydrated In other words, hydrated lime costs you twice as much as pulverized, which is a much better material to handle In fact, some of our farmers are hesitating to ask their hired men to handle anything but pulverized lime, because of the caustic effect on the hands, feet, eyes, nose and other parts of the body with which it may come in contact.

"How much lime should I use per acre?"

As to how much you should apply per acre the average requirement of most of 300 tests made all over Coshocton-co is two tons per acre However, I could make no definite recommendation for any or all of your fields as our tests showed requirements varying a great deal some of them as high as two tons per acre, and others ning as low as none per acre but you will be safe in applying around two tons

'Which is the best kind of inoculation to use for soy beans, ground from a field that has been inoculated or the canned you buy on the market

Either commercial or soil inoculation for soy beans has been found to give good results However, soil inoculation as we have observed it in Coshocton co has produced heavier sets of nodules Some of the methods of getting inoculation is as follows: With about a quart of soil from around the soy bean stubbles of the previous year, make a muddy pen the beans Allow them to dry for about two hours and plant them without allowing the sunshine to strike them Another way is to spread 200 pounds per acre of the inoculated soil broadcast Yet another way is to secure the inoculated roots of the soy beans in the fall, strip the nodules from them and store them in an old can or bucket, or even in a tight bag, where the rats cannot get at them and in the spring soak and mash these nodules up and dampen the seeds with the solution using the same precaution as above.

SORE THROAT
or Tonsilitis, gargle with warm salt water, then apply—
VICK'S VAPORUB
"YOUR BODYGUARD" - 30¢, 60¢, $1.20

Simple Home Remedy Advised For Rose And Hay Fever

Anyone Can Make a Pint For Trifling Sum and Used In Time May Prevent Annual Attack

"No matter how severe your yearly attack be,
No matter how distressing or humiliating—
Its intensity can be reduced to a harmless, mildness,"
says a Kentucky druggist who believes from what he has seen that this simple home made remedy is a most important discovery.

He has seen the most severe and apparently unconquerable cases reduced to what might be called a mild cold in twenty-four hours

In many cases where the patient started treatment a week or ten days before the expected attack the unwelcome yearly visitor failed to appear with anything like its usual intensity.

People who want to try this new treatment can make a pint in a few minutes.

Pour one ounce of Mentholized Arcine into a pint bottle then fill the bottle with water that has been boiled. Gargle daily as directed and snuff or spray the nostrils twice daily

That's all there is to the treatment which so many sufferers have found to be a true friend.

Mentholized Arcine in one ounce vials is dispensed by all the better pharmacies.

FASCINATING TEETH

How Every Woman Can Quickly Charm Her Friends With Lovely Teeth, Clean, White and Brilliant

If you want the cleanest of white teeth and healthy gums free from disease, an easy and quick way to get both is to use a tooth paste so effective and perfect that astonishing results usually come in a week's time.

And the cost is so little. Just go to any drug or department store, and get a large tube of SENRECO TOOTH PASTE for 35 cents.

Not only will it make your teeth clean and white, but it will at once remove any filmy coating, help to check the ravages of Pyorrhea and banish acidity in the mouth.

It is used by thousands of dentists and its sale has been remarkable. When you visit your dentist, which you should do at least twice a year, ask him about SENRECO. It's a most delightful and refreshing tooth paste.

THOUGHT MY LIVER WAS ON A STRIKE

Head Was Giddy, Spots Danced Before My Eyes, Breath Foul, was Tired and Drowsy. Dreco Wiped It Out.

"I have suffered for quite a while with sluggish liver, at times I would get so dizzy I would have to stop and sit down, spots would dance before my eyes, I had headaches and a bad taste in my mouth, my appetite became poor and my food did not digest nor give me strength, my stomach was often sour, while gas and bloating caused me much uneasiness. The pains often extended round to my back and limbs so that it was an effort to keep on with my work," says Mr. A C Rex, member of the firm of Rex Bros of Harrod, O, near Lima.

"There was so much talk about and praise being given Dreco I decided to try it The first bottle proved to me it was a good medicine, as it soothed my stomach and relieved the gas forming. I continued the treatment, and never have a dizzy spell nor see the spots before my eyes, my bowels act regular; my appetite is fine, the food digests and gives me strength, I don't have any more pains in my back or limbs, and haven't had a headache in a long time Dreco is a good medicine and I gladly add my words of praise for it."

Dreco acts on the liver in a smooth, gentle manner, gradually working off the excess bile day by day. It is neither strong nor harsh and does not excite the muscles of the bowels as strong cathartics do. It tones up the digestive organs and relieves gas on the stomach; puts an end to constipation; increases the appetite; gives strength to weak kidneys; restores tired nerves and induces sound sleep Dreco is a great blood purifier and system cleanser.

All good druggists now sell Dreco, and it is highly recommended in this city by

Page & Lorenz

BROME & HERRON CO. SERVICE PRINTERS

J. W. CASSINGHAM, President.
GEORGE W. CASSINGHAM, Vice Pres.
C. H. MAGRUDER, Cashier

The Commercial National Bank

has, since it was established forty-seven years ago, grown steadily with the growth of the City of Coshocton. Our greatest ambition is to continue to be of service to the public, and to grow with Coshocton and Coshocton County through the years to come.

We invite your business without regard to the size of deposit you expect to make.

1872——Forty-Seven Years in Coshocton——1919

The Commercial National Bank
WALTER J. BIEBER, Teller.
C. R. SPECKMAN, Ass't Cashier.
RUDOLPH EHRICH, Ass't Cashier.

BIG WRESTLERS MEET

NEW YORK, Nov. 3—Joe Stecher, world's wrestling champion, and Strangler Lewis, meet here at Madison Square Garden tonight in the first of a series of matches, according to the promoters to "re-establish wrestling on a high plane." The promoters have announced that in case neither wrestler obtains a "fall" the spectators will receive their money back.

Ma never asks what I'll have for breakfast— she just gives me

POST TOASTIES

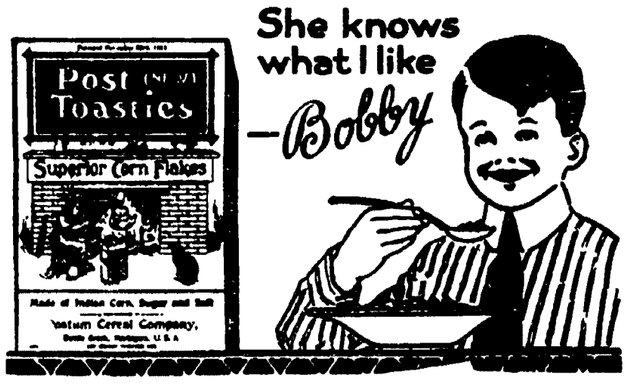

She knows what I like
—Bobby

$250,000.00

The Forster Tire and Rubber Company

MILLERSBURG, OHIO

8% Cumulative Preferred Stock Convertible Into Common Stock

PAR VALUE $10.00 A SHARE

Convertible into common stock, share for share, either in whole or in part on any date prior to September 1, 1926.

Redeemable by lot for $12 a share and accrued dividends at the option of the Company, after 60 days notice in writing, on any dividend date after September 1, 1926.

Tax exempt in Ohio and from the Normal Federal Income Tax under present laws.

Dividends payable 2% quarterly in January, April, July and October.

CAPITALIZATION

	Authorized	Outstanding
Preferred Stock	$250,000.00	$ 50,000.00
Common Stock	750,000.00	100,000.00
	$1,000,000.00	$150,000.00

Special Legal Safeguards

1 The company is pledged to maintain net assets equal to 12% of the par value of the preferred stock, before any dividends may be paid on the common stock.

2 The property may not be mortgaged or other preferred stock issued having precedence over or parity with this stock without the consent in writing of 75% of preferred stock then outstanding.

3 The company is pledged to set aside 25% of its net earnings until a surplus equal to 40% of the amount of preferred stock outstanding is created and maintained, before any dividends may be paid on the common stock.

4 Voting power vests in the preferred stock, exclusive of the common stock, in case the company fails to pay six quarterly dividend installments.

5 In case of liquidation of the company or any distribution of its assets the preferred stock is entitled to receive a premium of 20% over and above par value, before any payment is made to the common stock.

CONVERTIBILITY

6 **Convertible, within 7 years, into common stock which, if the company is as successful as the management expects, is likely to be worth from 150% to 500% of the par value of the preferred stock.**

PRICE PAR $10.00 A SHARE TO YIELD 8%

SIGN THIS COUPON

THE FORSTER TIRE AND RUBBER COMPANY
Millersburg, Ohio

GENTLEMEN.—Without obligation on my part please send me complete, official information, and 16 page illustrated booklet, regarding your 8% Preferred Stock.

Name _____
Street and Number _____
Town _____ State _____

DIPHTHERIA AND SCARLET FEVER ARE INCREASING

COLUMBUS, Nov 3 Diphtheria and scarlet fever, now on the increase in Ohio, were the subjects of a warning issued by the state department of health today. Precautions by parents, physicians, school authorities and health officials were advised

Diphtheria cases reported in September totaled 655 and scarlet fever 423. October reports, not yet compiled, will run higher Scarlet fever is more prevalent than in several preceding autumns.

Among cities and other localities reporting diphtheria are Lima, Cincinnati, Columbus, Dayton, Dover, Youngstown, Cleveland, Columbus Grove, Forest and approximately 70 other scattered local health districts with a few cases each. Leading districts in scarlet fever prevalence are Lima, Cincinnati, Columbus, Akron, Sebring, Youngstown, Nelsonville, Jackson, Scioto, co, Darke-co, London, Fostoria, Bucyrus and Lorain

Advice of the health department addressed to parents, physicians, school officials and health officials follows:

"Parents: Call a physician if your child has fever or sore throat These signs may indicate diphtheria or scarlet fever. In either disease delay in obtaining medical care may endanger the patient's chances of recovery. In the case of diphtheria, recovery is practically certain if antitoxin is administered promptly, but a few days' delay may prove fatal. Remember that a mild case is likely to develop the most serious complications and demands as careful attention as a severe case. In the presence of diphtheria or scarlet fever keep your children out of theaters, street cars and other public places. If one child in the family develops diphtheria, have the physician apply the Schick test to the others to determine whether they are susceptible or immune to the disease, and give immunizing treatment to those found susceptible.

"Physicians: Make use of the free service of the state health laboratories to diagnose suspected diphtheria cases. Use antitoxin promptly, without awaiting results of the laboratory examination, and make use of the Schick test and of approved immunizing methods. Insist upon necessary sanitary precautions in the home care of patients. Co-operate with school authorities in checking the spread of the diseases.

"Health Officials: Enforce quarantine strictly against diphtheria and scarlet fever Forbid relaxation of a diphtheria quarantine until recovery is established by a negative laboratory finding. Provide free antitoxin for indigent cases and see that a supply for other cases is promptly available.

"School Officials Institute close medical supervision of schools in the presence of diphtheria or scarlet fever, if this is not already practiced. By daily inspections exclude children showing the slightest indications of illness and refer such cases to the health officer. This procedure is much more satisfactory than closing the schools, which scatters the children so that they cannot be kept under supervision and promotes the spread of the disease"

Notice to the Public

The Committee of the Cooperdale Lyceum Course wishes to announce the coming of the JONES-FERRANTE CO., Of Columbus, O, in Music and Magic on Thursday evening, Nov 6.

By a change of date the committee was enabled to secure the entire company instead of Mr Ferrante alone at a later date.

COSHOCTON COUNCIL NO. 110, R. & S. M.—Stated assembly Monday, November 3, 1919, at 7.00 p. m Royal and Select Masters degrees will be conferred. Large class. Refreshments

C E LENHART, T I M.

Butler's Bargains

COOPERDALE, OHIO.

We have a nice line of Enders Oak Stoves at $20, $25 and $29, and one Wilson's Range, left, at $75 1 1-4 in. Gal. Roofing at $6.20 per sq. Wagons, Engines, Grinders, Buggies, Spreaders, Separators and Washers in stock at all times at the right price. I have $12 buggy, poles at $6 00 and $15 00 ones at $7.00, extra good ones.

Will have a car of Peerless Wire Fence by the 10th of Nov. Will make a special low price on all orders received before it is put in warehouse.

BUTLER'S HDW. STORE.

By an error in my petition for Ward 2 the election board declined to print my name on the ticket for election. However the state law provides that if you see fit to give me your support you can write my name on the ticket and make your mark before the name. I will appreciate it and assure you that I will do my best for the interest of the people and the city at large. Also write Wm. Schumacher's name on ticket for Councilman-at-Large.

X	JOHN GILDOW Councilman, Ward 2
X	WILLIAM SCHUMACHER Councilman-at-Large

Wage Earners' Ticket.

NEWSPAPER ARCHIVE®

LOST AND FOUND

LOST—Saturday night, pocketbook containing between $20 and $25 Reward if returned to 1409 Adam-st

FEMALE HELP WANTED

WANTED -Young lady wants place to do housework No washing or ironing Wages $5.00 per week. Address 'Housekeeper,' care Tribune

WANTED- Girl or woman to assist with housework Two in family. Call 485 or 528 Locust st

MALE HELP WANTED

WANTED--
MAN WITH $3500 CASH
possessing ability, to invest in business showing profits of from $750 00 per month up. This proposition will stand the most severe investigation. The reading of this advertisement may be the beginning of a new business prosperity for you Address, C P. A—817 Guardian Bldg, Cleveland, O.

WANTED—Four timber cutters at once at Fresno. W. E Haas

PARTNER WANTED
to open
WINDOW OVEN BAKERY
in Coshocton Show profits of from $750 00 per month up $2500 cash required. Will stand rigid investigation. Address giving qualifications C P. A—817 Guardian Bldg, Cleveland, O.

WANTED — Delivery boy who understands driving Ford. Apply at once at Gutting's Meat Market.

LITHOGRAPHIC TRANSFERERS

Several good men can secure steady employment with maximum salary for permanent location in New York City 48 hour week. Half holiday Saturdays Transportation paid to New York. Write P O box 19, Madison Square New York City

SITUATIONS WANTED

LET US REDUCE YOUR WEARING APPAREL EXPENSES by having your last season's clothes cleaned up to look like new. No delays and disappointments. Prompt service. Suits cleaned and pressed $1.25: Coats cleaned and pressed $1.25: Dresses cleaned and pressed $1.25. Coshocton Dry Cleaning Company, Cor. Main and Fifth Streets, Phone 804.

WANTED TO BUY OR RENT

WANTED—Two furnished rooms for light housekeeping, centrally located Family of three, child 5 years Call 403 South Lawn av, or phone 1158-B.

WANTED—Chestnuts Will pay 10c lb Pete Birris, Main-st, next to McManus'

WANTED—A number of cows. Phone 1561, city

WE NEED FARMS
to sell. Good ones, too More buyers than farms. Come in and let us tell you what we can get for your farm No charge for listing, just for selling. McCONNELL & KARR, Agts.

WANTED TO BUY—Typewriter in perfect condition. The Peoples Clothing Co., Coshocton National Bank Bldg.

FARM WANTED — Not particular as to size or improvements, but must be a bargain. Give full description, photo, and absolutely lowest price and best terms. No dealers. J. P. Adams, Coshocton, Ohio.

WANTED — 100 carcasses, dead or alive horses. Will pay for the live ones and haul away the dead ones. Call 1020 or address Hayes Woods, Coshocton.

BRING or send us the pieces when you break glasses and our experienced repair department will make a lens or a pair of lenses that will exactly "match" the damaged ones Ours is an eye glass service that is dependable in every way from the testing to the adjusting of the finished article.

OTIS G. MORSE
Optometrist and Optician
Ricketts Block Main Street

MISCELLANEOUS FOR SALE

"SAY IT WITH FLOWERS"
Whatever the occasion—a birth, a death, a sorrow- you can best show your pleasure or sympathy by saying it with flowers We are as close to you as your telephone Cor Vine and Tenth, paved street via Hamilton av
A. B WILLIAMS Florist.

FOR SALE- Skunk and rabbit dog. Must sell Inquire of Irwin Schlegel, Fresno Route 5

ENJOY HOME LIFE
You can with a New Comfort Talking Machine—the marvel in quality and price of the Phonograph age.
Not a better machine made. High in quality, low in price Come in and see this machine and hear it
A L. MATTHEW.

FOR SALE—Corn, walnuts, chestnuts and potatoes J. C. Cunningham, Jim Overholt farm. Cosh 4.

NOTICE, Feather Mattress, made to order. Highest cash price paid for old Feather Beds. Coshocton Feather Mattress Factory, 147 Hickory-St.

FOR SALE—Monarch Visible Typewriter. Inquire The Tribune.

AUTOMOBILES AND ACCESSORIES

FOR SALE—Model 90 Overland five-passenger touring car. In first class condition; owner leaving city. Inquire at Third-st Garage.

FOR SALE—1917 Ford touring car, good condition. 4 new tires. few extras Inquire 409 S. 3rd-st, or call 1086.

FOR SALE—One 1917 Monroe roadster Four new tires and one extra. Can be seen at Wolfe's garage, or inquire at 149 south Water-st.

FOR SALE—Garage and equipment, good paying business. Full information upon application. S. M. Snyder, Real Estate.

FOR SALE—Ford touring car, recently overhauled. extra equipment, price reasonable Inquire J. G. Reamer, phone 1362 C

FOR SALE—11x18 frame garage with composition roof. Almost new. Can be easily moved. Price $125. The Coshocton Straw Paper Company.

FOR SALE—One five passenger Oakland Six automobile. Large car, and in very good condition. This car is one of the best type of cars Oakland ever turned out. A great bargain. C. E. Ransom, of The Ransom D. G. Co.

WANTED-MODERN HOUSES—We can furnish buyers for modern houses at once. Phone us immediately if you will sell at a just and fair price. Remember it costs you nothing unless the property is sold. Blake V. Mizer & Co., Phone 1186, Selby Bldg.

Read for Profit—Use for Results—Tribune Class Ads.

FOR SALE—121 E. Chestnut-St., five room house, bath and gas. Lot 42x263. Price $4000. S. M. Snyder, Real Estate.

LIVE STOCK AND PRODUCE

FOR SALE Sorrel horse, 10 years old, weight 1100 Good general purpose horse Mrs F P Guthrie, Coshocton, Route 3 Phone 2119 R11

FOR SALE 10 pigs 6 weeks old Mabel Mitchell, Fresno, Route 2

FOR SALE—Thorobred Duroc Jersey sow and six pigs Some sprayed winter apples and 150 heads of nice cabbage J W Kaufman, Coshocton, Route 2 phone 2151-1L 1S

FOR SALE—Registered Delaine rams, one and two years old. Price $15 to $30. John W. Lee, Tunnel Hill, O.

FOR SALE—19 Delaine ewes, 1 Delaine ram; 2 Duroc boars; 2 cows to be fresh soon, Shorthorn and Hereford Parker Adams, Coshocton, Route 3. Phone Keene Ex.

WANTED TO LIST FOR SALE—FIVE, SIX OR SEVEN ROOM HOUSES. IF YOUR PRICE IS JUST AND RIGHT WE CAN FURNISH BUYER FOR SAME AT ONCE. REMEMBER IT COSTS YOU NOTHING UNLESS YOUR PROPERTY IS SOLD. BLAKE V. MIZER & CO., PHONE 1186, SELBY BLDG.

FOR SALE—Four good young Shropshire rams Ront Porteus, West Lafayette, O

BUSINESS OPPORTUNITIES

Eyes that are being strained cause headaches, blur, eyes granulated lids, aching in balls, burning watering and should be examined at once
—See—
THE BURNS OPTICAL CO.
Cor Main & Sixth Sts Phone 87

WE ARE SECOND TO NONE
In Dry Cleaning and Pressing A trial will convince you Let us call for your work Phone 1566, F A Hasenkamp, 533 Main-st

LET US SELL YOUR HOUSE—Phone us if you will sell your property at a just and fair price, and we will furnish buyer for same at once. Remember it will cost you nothing unless the property is sold. Blake V. Mizer & Co., Phone 1186, Selby Bldg.

FOR SALE—Five rooms, and toilet, 509 S. Sixth St. Price $2400. S. M. Snyder, Real Estate.

ROOMS AND BOARDING

FOR RENT Double room, modern conveniences, very desirable Call forenoons or evenings phone 689 B

FOR RENT- 3 furnished rooms with bath One single bed room 628 Walnut-st, Nicholas bldg

FOR RENT Two furnished rooms, gentlemen preferred Call at 652 Walnut st Phone 672

FOR RENT Nicely furnished front room Modern in every way Gentlemen preferred 211 so 5th St

Men Wanted

For Foundry work and to learn to operate squeezer molding machines Good wages and piece work. Steady work. No labor trouble. Write or apply to employment office. Pittsburgh Valve & Fittings Co., Barberton, Ohio.

A. J. OGLE

CANDIDATE FOR TRUSTEE OF TUSCARAWAS TOWNSHIP.
HAS SERVED THE PAST TWO YEARS—NOW SEEKS ELECTION TO SECOND TERM.
YOUR SUPPORT AND INFLUENCE WILL BE APPRECIATED.

Look for Masters & Clarks' List of Farms

LISTEN!

We have over 125 farms in Coshocton County. Any amount of land from 10 to 400 acres. Prices from $900 to $25000.

We have several small properties that are cheap for the fellow wanting a home for a small amount of money.

WANTED TO LIST—Properties in the city, as we have several prospective buyers.

List your farm or property with the largest agency in eastern Ohio. We have inquiries for farms from almost every state in the union.

MASTERS & CLARK.
Ricketts Bldg., Phone 977. Coshocton, O.

FOR SALE OR RENT

FOR SALE Seven rooms, bath, gas, cement basement under entire house, laundry finished floors and large chicken house on S Third st Inquire at 409 S. 3rd st, or call 1086

FOR SALE--Fine double house on Chestnut-St., and good five room single house on same lot. Will be sold on basis of a good income. S. M. Snyder, Real Estate.

FIVE ROOM HOUSE on East Main st A nice home worth the money, close in Fine twelve room house on Orchard-st, plastered attic, cement cellar, good lot Corner Ninth and Locust seven room house; good location Good four room house just off north Ninth Good cellar and priced to sell Ask about some fine properties on Main, Walnut and Park av D D Boyd, phone 213.

FOR SALE — Greenhouse and twelve room dwelling. For prices and full information inquire S. M. Snyder, Real Estate.

FOR SALE—Good lot in the pottery addition. Price $200. $25 cash, balance $5 per month. S. M. Snyder, Real Estate.

FOR SALE—14 acres, fine river bottom land, five room house, with stable, located near Turkey Locks. Price $2400. S. M. Snyder, Real Estate.

FOR SALE—On Water St, seven room house with bath, in fine condition. Price $1200. S. M. Snyder, Real Estate.

FOR SALE—House—seven rooms and bath, hardwood finish, gas, electricity and furnace. On Main-St, two squares from Postoffice. Mrs. W. B. Miller. Phone 866-B.

FOR SALE—Five room house on North Ninth-St., in good condition, toilet, soft water, and large lot. Price $2000. S. M. Snyder, Real Estate.

FOR SALE—In Lee's Addition, fine six room home, furnace, bath, electric lights, hardwood floors, cement cellar, lot 46x150. Price $4500. S. M. Snyder, Real Estate.

OWING TO THE HEAVY DEMAND for residence property I would like to list your house, large or small. I will advertise it for you and show it without charge. Remember it costs you nothing unless the property is sold. S. M. Snyder Real Estate, Office Geidel Bldg.

FOR SALE, "HILAND FARM"—242 acres, 7 miles northeast of Coshocton, one mile west of Fresno, on main road Fresno to Coshocton. Fine for stock, grain, pasture and all kinds of fruit. Dwelling, ten rooms with bath, cellar, furnace, acetylene light, hot and cold water service with 40 lbs. pressure. May be used as either single or double house. Two bank barns, 38x60, and 45x45, well painted, slate roofs, running water, well arranged for horse, cows, cattle or sheep. Hog house, 12x55. Poultry house, 12x40, both with spring water hydrants. Sheep house and garage, slate roofed. Dbl. crib and wagon shed, 30x50. 50x60 acres 4 ft. double vein peacock coal. Oil lease nets $121 per year. 8 to 10 acres good timber. 8 to 10 acres high fertile sandy loam well adapted to small fruit culture. Rural mail, telephone, good neighborhood, one mile from high school, churches, stores and depot. Call on or write to John E. Hamilton, Highland Farm, Fresno. O, R. D. 3.

FOR SALE—160 acres upland, five room house, new bank barn 36x60, straw shed 36x40, barn 32x56, other small buildings, good fruit, water at the house, 12 acres of good timber. One and a half miles east of Fresno. Price $8700. S. M. Snyder, Real Estate.

FOR SALE

On Vine Street, between South Lawn and Seventh, six room modern house, in good condition. Fine location, small lot but room for garage. $3750.

On South Ninth-St., a real bargain in six room house, with gas and water. Bath room with no fixtures but on sewer line. Cellar under entire house. Can be modernized with bath and furnace and make profit at once. Price $2500.

On Sycamore-St., a six room property, with gas, water and bath. Nice lot with barn. This is close in, in good community and ought to be worth $2600.

Near Fair Ground gate, six room house with big lot, gas, water, on new sewer line. All for $2300. Absolutely worth the money now.

In Pleasant Valley on main road, 7 room property with electricity, well and cistern, lots of fruit, ½ acre ground. All for $1500.

Vacant House For Sale—Contains six rooms, well constructed, fine lot and practically modern, on South Tenth, near Orange. An opportunity to get home quick.

McCONNELL & KARR,
Agents.

FOR SALE- Six rooms, hardwood finish, bath, gas, electricity, furnace, garage. Complete basement and laundry, modern in every respect, built right and in splendid location. Will move quickly. See Blake V. Mizer & Co., at once.

FOR SALE— On John-St., good seven room house, lot 47x147. Price $2250. S. M. Snyder, Real Estate.

FOR SALE- On W. Chestnut-St., new five room house, bath, cement cellar. A 1 condition. Price $2,100. S. M. Snyder, Real Estate.

FOR SALE- On N. Ninth St., large eight room house, furnace, bath, soft water, lot 40x230. A good size new building that can be converted into a garage. Price $4600. S. M. Snyder, Real Estate.

SPECIAL NOTICES

NOTICE—No hunting or traping allowed on my premises. W. E. Richcreek.

NOTICE TO HUNTERS
No hunting or trapping allowed on our farms, day or night C E Bantum, Roy Gamertsfelder

NOTICE, PYTHIAN SISTERS—The losing side will banquet the winners, Tuesday evening, Nov. 4, after lodge. Committee.

LEGAL NOTICE

Clarence Carter whose place of residence is unknown will take notice that on the 3rd day of Nov 1919 Bernice Carter filed her petition against him in the Probate Court of Coshocton County, Ohio, for divorce on the grounds of gross neglect of duty and extreme cruelty and that said petition will be for hearing on and after Dec 15th, 1919.

L N STAATS,
Plaintiff's Atty

Nov. 3,10,17,24, Dec 1,8

LEGAL NOTICE

Charles Flinchum, residence unknown will take notice that on the 6th day of October, 1919, the plaintiff Amelia Flinchum filed her petition in the Probate Court of Coshocton County, Ohio, praying for a divorce from said Charles Flinchum on the grounds of adultery, gross neglect of duty and extreme cruelty and that said cause will be for hearing on and after November 20th, 1919.

J. C DAUGHERTY,
Attorney for Plaintiff.

Oct. 13-20-27 Nov. 3-10-17.

Appointment of Executor

ESTATE of Mary E. Shaeffer, deceased.

Notice is hereby given that Ray Shaeffer has been appointed and qualified as executor of the estate of Mary E. Shaeffer, deceased, late of Coshocton County, Ohio Oct 18, 1919

MILO C. ELY,
Probate Judge.

Oct. 20-27-Nov. 3.

LEGAL NOTICE

Clara Raiff, whose residence is unknown, will take notice that on the 22nd day of September, 1919, Frank Raiff filed his petition in the Probate Court of Coshocton County, Ohio, being case No 8058 praying a divorce from the said Clara Raiff on the ground of wilful absence and gross neglect of duty and that said cause will be for hearing on and after the 4th day of November, 1919.

FRANK RAIFF
By S. H. Nicholas, his atty.

FOR SALE—Large cement block building and four room house, lot 120x191. Price $1500. S. M. Snyder, Real Estate.

FOR SALE HOUSES

Cor Wilson-ave and Elm-st, eight room house with toilet, special bargain at the price. Only $2500.

On Fairview-av, five room house. Price $1600

On Adams-st, new up-to-date, modern five room house, furnace, bath, electric lights Price $3,500

On So Third-st, near Walnut, six rooms, and bath Price $3700.

On South Lawn Eight rooms, and bath $2700 00

On Third-st, near Main, six rooms and bath $2700 00.

On north Third st, seven room brick house, bath, large barn, small barn and garage Lot 104 ft front on Second-st by 206 ft. Price $4500 00, or will trade for farm about 100 acres

Nine room brick house on Chestnut-st, hot water heat and bath. Full information upon application

On Riverrd, with half acre of ground, large six room house, stable, chicken house, on high ground. Price $1500

On Park av, ten rooms, hardwood floors, furnace, two bath rooms, large garage, price and full detail upon application

On South Lawn, nine room house, with bath $5500 00

On Water st large seven room house, price $1400.00.

On North Fifteenth-st, six rooms and bath, price $3100 00

On North Fifteenth, six room and bath, $2600 00

S. M. SNYDER REAL ESTATE,
Geidel Building.

FOR SALE -FARMS

FOR SALE Six acres of level land located on Canal Lewisville road Price $1150.

FARM 46 acres—6 room house, horse barn, sheep barn and other buildings Plenty fruit, well watered One mile from Orange, 3 1-2 miles from West Lafayette. Price $2,900

FOR SALE or will trade for city property, farm, 210 acres - 25 acres run bottom Good nine room house 42x60 bank barn, 32x40 horse barn, fine young orchard, well watered One half mile to school, 6 miles from Coshocton on good road. Price $9000

FOR SALE - Farm, 80 acres upland, five room house, barn 20x20, cow barn 36x34, corn crib, wagon shed, good fruit, well watered Seven miles from Coshocton on grade road Price $4000

FOR SALE Farm, 146 acres, 20 acres run bottom, balance upland, large ten-room house bank barn 64x38, bank barn 34x24, grain house, two corn cribs, two wagon sheds, well watered, with good spring at house, young orchard One mile to school 8 miles from Coshocton. Price $9,500 00

FOR SALE Farm, 126 70 acres run bottom 11 acres woods, balance upland New 10 room house, cellar under all house of cut stone. Fine bank barn 36x56 Plenty good fruit trees Well watered with never-failing spring at house Light plant for house ½ mile from school house, 3 miles from Loyland, 8 miles from Warsaw On main road from Coshoc to to Millersburg Rural route by house Owner will take $7,100 for this farm if sold within thirty days

FOR SALE -Farm, 101 acres, good buildings, 23 acres, run bottom, 16 acres timber; seven miles from Coshocton Price $6,000

S M SNYDER
REAL ESTATE GUIDEL BLDG
COSHOCTON, O

FOR SALE IN ROSCOE

FOR SALE Three story brick building business block and flats Full information upon application. S M Snyder, Real Estate

S M SNYDER
Coshocton, O Real Estate

FOR SALE GOOD BUILDING LOTS

On Park av Full information upon application

On Cambridge st, opposite Country Club house Paved street $1200

On East Walnut st Paved, $1000

On Cambridge st, one block from W & L E R R Paved, $1200

On Cambridge st one block from W & L E R R Paved $800.

On South Sixth, Paved $800

On East Walnut st, paved, $500.

On East Walnut-st, $400.

On East Elm st, $425

On South Eighth st, $600

On Denman av, paved $300

On north Fifteenth st, paved, $300.

On Fair av, $250

On Sixteenth st, Henderson addition $250.

On Crescent-av, facing Country Club $400.

On Orange st, $300

Many of the above lots can be purchased on easy payments.

A NUMBER OF GOOD building lots in the Hay addition, located on South Lawn av and Hay pl. Special price for quick sale

S. M. SNYDER REAL ESTATE,
Geidel Building

PUBLIC SALE

I have sold my farm and will offer for sale on my farm, located 3 miles north of Dresden on the Cooperdale West Carlisle road, the following described chattels, on

WEDNESDAY, NOV. 5, '19

HORSES Black mare, sound, wt. about 1400, gray mare, wt. 1000, little agey; black gelding, family broke, wt. about 1100, gray gelding, 3 yrs. old, unbroke, a good one

CATTLE—11 head of cows of good quality and breed, good ages; number to freshen in November and all by Jan 1; 3 two year-old steers, 3-year-old Pole Angus bull, wt. around 1800, a good one, 9 head of spring calves, half breed Pole Angus, all good ones; 3 two-year old heifers.

SHEEP—26 head of fine wool brood ewes, 20 head of fine wool lambs.

HOGS—27 head of shoats, wt around 80 lbs, 4 brood sows.

FARMING IMPLEMENTS -Deering binder, mowing machine, hay rake, plows, harrows, drill, new sled, platform scales, buggy, milk wagon set of work harness, double set of buggy harness, single set of buggy harness, numerous other small articles

FEED AND GRAIN—6 stacks timothy hay, 159 shocks corn There will be some household goods offered.

Lunch will be served on the ground.

Sale to begin at 10 o'clock.

Terms made known on day of sale.

WM. H. COMPTON

McConnell & Karr, Clerks.
C. O. Mercer, Auct.

PUBLIC SALE

Having sold my farm I will sell at Public Auction 2 miles north of West Lafayette and 2 miles south of Fresno the following property on

FRIDAY, NOV. 7th, 1919

6 HEAD OF HORSES

1 Gray mare 10 years old, wt 1500
1 Bay gelding 8 yrs. old, weight 1500
1 driving horse family broke
1 Bay mare, 7 years old, weight 1400 pounds.
1 Spring draft colt.
1 Gray mare broke to all harness.

13 HEAD OF CATTLE

1 Red Poll cow, 7 years old, due to calf by day of sale
1 Jersey cow, 5 years old, fresh.
1 Holstein cow, 3 years old to freshen in March.
1 Angus cow, 2 years old to freshen in April.
1 Red Poll cow, 9 years old.
1 Jersey cow, 3 years old
1 Jersey cow, 3 years old with calf by side
1 Pure blooded Jersey cow, 3 years old, due to be fresh by day of sale.
1 Yearling Ross Shorthorn Heifer.
1 Yearling Shorthorn steer.

31 HEAD OF SHEEP

19 head of brood ewes from 2 to 6 years old.
12 head of brood ewes from 6 to 7 years old

13 HEAD OF HOGS

1 Duroc sow with 12 pigs

HAY AND GRAIN

12 to 14 tons of Good timothy hay.
4 tons of Clover Hay
200 shocks of eight rowed corn.
40 shocks of fodder
50 bushels of oats

FARMING IMPLEMENTS

1 set brass mounted double work harness
1 set single driving harness.
1 saddle
1 good 2 horse wagon.
1 spring wagon
2 Poste buggies
1 McCormick binder, 7 foot cut with tongue truck.
1 McCormick mower, 6ft. cut.
1 Deering hay tedder.
1 Osborne hay rake.
1 McCormick checkrow corn planter
1 Spring tooth corn plow
1 roller, good as new
1 New Ideal manure spreader.
1 spring tooth harrow
1 spike tooth harrow.
1 Oliver chilled, 405 breaking plow.
1 new 2 horse sled with cast soles.
1 pair 800-lb platform scales
1 pair wagon ladders, with good lock
1 corn sheller
1 single shovel plow.
1 double shovel plow
1 DeLaval cream separator.
1 20 ft ladder
1 new wheelbarrow
1 good cross cut saw
1 Prairie State incubator 100 eeg
1 set of Red elm wagon ladders material
2 sets of Oak sled material.
500 ft of one inch boards
2 good cider barrels
1 good Mentor No 5 heating stove.

Some other household goods and other articles too numerous to mention

Sale to commence at 10 o'clock Sun time

Terms made known on day of sale.

Refreshments served on grounds by Ladies Aid of Fresno M E church

L J Foster, Auctioneer
ASBERY NORMAN

PETITION TO PROTECT
RINGNECK PHEASANTS

The Fish and Game division of the State Board of Agriculture have been good enough to stock this territory with many ringneck pheasants and in order to raise and propagate the greatest game bird in America and help protect same until they are plentiful, we will positively not allow hunting or tresspassing of any kind upon our premises without a written permit

This petition is not to discourage hunting but for the protection of the pheasants

We will also allow the placing of signs upon our property with the following wording on same

NO HUNTING
WITHOUT WRITTEN PERMIT
PHEASANT BREEDING ZONE

Name	Township	Approximate No of Acres
Speelman & Shaw	Bethlehem	200
W L Neldon	Bethlehem	70
W T Mowery Farm	Beth	307
Lewis Randles	Bethlehem	250
W L Randles	Bethlehem	114
Joe Randles	Bethlehem	175
J B Bantum	Bethlehem	60
Frank Bantum	Bethlehem	150
C J Bantum	Bethlehem	195
C. E Bantum	Bethlehem	145
Dan Mincer	Bethlehem	100
Roy Gamertsfelter	Bethlehem	200
Dave Billman	Bethlehem	136
J L Stewart	Bethlehem	96
G J McKee	Bethlehem	62
J T Clark	Bethlehem	137½
W H Neldon	Bethlehem	217
Clay Miller	Bethlehem	160
Carl S Huff	Jackson	56
Burvil & Albert	Clark, Jack	145
William S Richard	Bethlehem	72
A H Bible	Bethlehem	70
Frank Turner	Bethlehem	200
L N Turner	Bethlehem	180
Howard Miller	Keene	325
C H Miller	Keene	391
Ed Scarr	Keene	140
Ed Scarr	Tuscarawas	240
P J Ewing	Keene	450
Frank Marrell	Jackson	90
H F Ewing	Jackson	100
F W Wright	Jackson	136
Joe Burrell	Bethlehem	200
Geo. Rucklew	Bethlehem	100

NOTICE TO HUNTERS AND TRAPPERS

No hunting, shooting or trapping will be allowed on the following farms and violators will be prosecuted:

Rich Dewett,
James Richisson,
Joseph Robinson,
W H Binning,
J T. Clark,
Wm Richards,
Eliza Wright,
James Robinson,
David Cullison,
Dan Crawford,
L H Fry,
Thomas Lowary,
John Hooker,
Archie Maston,
James Shaw,
Luke Shaw,
Smith and Sips,
J K Richisson,
Mary Vansickel,
Alphas Vansickel,
Archie Randles,
Peter Styer,
Waldo Neldon

TRENTON, N J—The steel cable plant of the John E Roblings Sons Co closed down today on account of the coal strike, throwing between 5000 and 6000 persons out of work.

NEWSPAPER ARCHIVE®

PASTIME THEATRE

ATTRACTION EXTRAORDINARY

4 DAYS, STARTING WEDNESDAY, NOV. 5.

HALTON POWELL
Musical Comedy Co.

In A Refined Repertoire Of Musical Comedy Productions!

The Musical Comedy Sensation "VANITY ISLE"

One Big Laughing Riot 'HENPECKED HENRY'

A Carnival of Song, Dances and Jest "STEP LIVELY"

All-Star Cast—BIG DAZZLING CHORUS.

25—PEOPLE—25

Popular Prices.

Admission 25c and 50c. Pictures in addition.

CARD OF THANKS

We desire to thank our neighbors and friends, our pastor, the singers, the pall bearers and all others for their beautiful service rendered in the sickness and death of our wife and mother.

Mr. R. P. Bell and daughter.

Wage Earners Ticket

For Mayor
"Vote for not more than one"
W. S. TISH

For Councilman-at-large,
"Vote for not more than three"
RAY DULING

CHARLES WELLS

Write
WM. SCHUMACHER
in this space

Ward Councilman
Ward No. 1
Find
H. G. MOFFIT
on Republican Ticket

Ward No. 2
Write
JOHN GILDOW
in this space

Ward No. 3

Ward No. 4
Find
JOHN McCANN
on Republican Ticket

For City Treasurer
Find
WALTER J. BEIBER
on Democratic Ticket

School Board Ticket
CHARLES STONE

C. W. SCOTT

WILLIAM CONNER

Township Trustee Ticket
JOHN GROSS

B. F. MOBLEY

FRED TISH

MEMBERSHIP CAMPAIGN IS GOING WELL

The Loyal Order of Moose is conducting a membership campaign in an attempt to secure five hundred new members by January 1, 1920. A class of one hundred will be initiated on November 24 at the Moose hall.

Oscar B. Miller, district organizer is conducting the campaign. A large class was initiated last Friday evening, the speakers of the evening were Dr. J. D. Lower, of this city, "Doc" Waddell, of Columbus, and Oscar B. Miller. Following the degree work a luncheon was served, together with coffee, cigars and a cake 30x24 inches which was presented to the lodge by the Bon Ton bakery.

DOVER DEFEATS COSHOCTON HI

Coshocton high lost to Dover high at Dover Saturday afternoon by a 24 to 6 score. The Coshocton team was outweighed almost 20 pounds to the man, but in spite of this handicap the line held, and only two first downs were secured by the winners. Failure of the Coshocton men to intercept the Dover passes lost the game in the second half.

The first half ended with the ball on the Dover five yard line and the score 6 to 6. The game was played in a drizzling rain.

Hopper intercepted a Dover pass in the first quarter and ran from the 45 yard line for Coshocton's only touchdown. Hall failed to kick goal.

Marshall, Dover quarterback was the star of the game, making all of Dover's four touchdowns. All Dover goals were missed. Robson and Clark starred on the defense for Coshocton.

Next Friday the local high school team plays Granville there.

Real-Fruit Desserts

Jiffy-Jell is flavored with fruit juice essences in liquid form, in vials.

A wealth of fruit juice is condensed to flavor each dessert. So it brings you true-fruit dainties, healthful and delicious, at a trifling cost.

Simply add boiling water.

Compare it with the old-style gelatine desserts. It will be a delightful revelation.

Get the right kind—

Jiffy-Jell

10 Flavors, at Your Grocer's
2 Packages for 25 Cents

414

CARD OF THANKS

We wish to thank our friends and neighbors for their kindness and help during the illness and death of our loved one. Also for the beautiful flowers sent. We especially thank the Timmon's Glove company employes for their sympathy and flowers. Also the donors of cars.

Mr. and Mrs. Z. E. Porter,
Anna Ringer,
Mrs. Seth Richissin,
Mrs. John Stickrath,
W. H. Ringer.

NOTICE

The Holloway Miss. Society of Grace Church will sell sandwiches and coffee beginning at 6 o'clock from a truck placed near the return screen election night.

When a political machine endeavors, by false statements and insinuations, to injure the opposition candidate, it is a sure sign of weakness of their candidate. Vote for Geo. S. Caton for Mayor.

Two Day Fur Sale

Wed. Thur. This Week

A Special Representative of the Famous

RANSOM'S SALE — **Albrecht Furs** 1855 — RANSOM'S SALE

Will Be Here These Two Days Showing An Endless Variety of

Fur Scarfs, Muffs and Fur Coats

This will [illegible] greatest OPPORTUNITY to select a

Fur Coat

The liberal discount of 15 per cent will be given—choose from a large variety of All The Latest Styles, All The New FURS.

We want every Woman in this community to come in and see this wonderful collection of Fur that will appear for the two days.

There will be Furs here priced within reach of any Lady, Miss or Child that is in need of Furs. Scarfs priced from ..... **$15.00** UP

And Remember Please—You take no risk in buying Furs from us as every piece sold under its common name and a postive guaranty. You know exactly what you get, for what you pay.

Christmas Gift Plan

Come in to this Fur Sale and make your selection—only a small deposit required. We'll hold them until wanted.

Special Discount 15% Off

This liberal discount will be allowed on our entire stock of Furs, combined with the entire line of the famous **Albrecht Furs.**

Never before have Coshocton women been given the pleasure to select Furs from this well known old fur house who have a reputation from coast to coast as one of the oldest and best houses in the Fur business.

LET NOTHING KEEP YOU AWAY FROM THIS EVENT.

The Ransom D. G. Co

Coshocton's Busiest, Best Store.

HAIRCUTS 50 CENTS AT CAMBRIDGE, OHIO

Cambridge barber shops were crowded Friday afternoon, because the men of that town wanted to get a hair cut and shave before the price was raised by the union barbers. Haircuts now cost fifty cents and shaves twenty-five cents at Cambridge.

Watch our city grow and prosper when Geo. S. Caton is elected Mayor.

LICENSED TO MARRY

Floyd S. Gardner, 19, machinist, Newcomerstown; Viola Fitzpatrick, 20, Coshocton.

Leslie Norris Chambers, 21, engineer, Akron; Mildred M. Dyser, 22, West Lafayette, daughter of W. W. Dyser.

Vote for A. J. Ogle for Trustee, Second Term.

LOOKING OVER OIL FIELDS

George Barnes, Harry P. Anderson and Dr. Jesse McClain are among a number of Ohio people who left Cleveland Saturday in a special car for Wichita Falls, Texas, to look over the oil fields. C. L. Cassingham and a number of other Cleveland men are in the party.

Vote for A. J. Ogle for Trustee, Second Term.

NOTICE—To my old and new customers, W. A. Mathany is back in the express business. Your transfer work will be handled promptly. Phone 346.

FOR RENT—Furnished room with a private bath. 203 S. 4th—S. W. Cor. 4th and Walnut—Phone 1371A.

ROOM LOT SALE OF WALL PAPER.

All room lots will be sold at our Bargain Prices, while they last.

FLEMING'S Wall Paper Store.

624 Main-St.

Cinderella Tonight

Viola Dana in "The Microbe"

Metro Drama of a Girl's Sacrifice.

Also Two Reel BILLY WEST Comedy, "ONE NIGHT ONLY"

TOMORROW

FLORENCE REED in "HER GAME."

"The Place Where You Can Get Your Money's Worth."

VIOLA DANA

PASTIME TONIGHT

BREAK THE NEWS TO MOTHER—A Story of the Greatest Thing in the World—

"MOTHER LOVE."

A MOTHER IS A WONDERFUL THING.
Other Folks Can Love You,

BUT ONLY YOUR MOTHER UNDERSTANDS
She Works For You,
Looks After You,
Loves You,

FORGIVES YOU ANYTHING YOU MAY DO.
And The Only Thing Bad
She Ever Does To You
Is To Die And Leave You.

SELECT PICTURES PRESENTS "BREAK THE NEWS TO MOTHER"

Wanted

Carpenters
90c Per Hour

Laborers
65c Per Hour

F. P. Schaffer & Son
Cuyahoga Falls, Ohio

ATTENTION!

EVERY WORKING MAN OWES IT TO HIMSELF AND FAMILY TO SEE THAT YOUR VOTE IS CAST FOR THE WAGE EARNERS' TICKET HEADED BY W. S. TISH FOR MAYOR, THE MAN THAT WILL STAND BY YOU AND GIVE YOU AND YOUR CITY SERVICE THAT WILL MAKE YOU BE GLAD THAT YOU GAVE YOUR SUPPORT.

Be Sure and Vote Early

Committee

NEWSPAPERARCHIVE®